The Paper

JOURNAL OF THE EVENING STUDENTS' ASSOCIATION
SIR GEORGE WILLIAMS UNIVERSITY

Volume ONE - number TWENTY-FOUR
Montreal March thirty first /69
PRICE FIVE CENTS

S.G.W.U. Installs Modern Pollution Control Equipment

by Andrew King

Sir George Williams University is now installing a new air pollution control system on top of the Hall building. The equipment was hoisted in peices to the 14th-floor roof of the building on Wednesday, the 26 of March, and the system is expected to be operating in about two weeks. (The crane used to place the equipment on the roof is the largest mobile crane in the Montreal area, and its rental is about $120 an hour.)

The heart of the system is a 3-ton "scrubber" into which the exhausts of all five chimnies of the Hall building will be fed, including the boilers and the incinerator. The main aim of the scrubber is to remove fume gasses before they reach the atmosphere, it is hoped that the scrubber will remove 95% of the solid particles, 100% of the SO3, and 20% - 30% of the SO2 presently being exhausted straight into the atmosphere. The scrubber is most efficient in eliminating sulphur trioxide, which is one of the most damaging of pollutants.

The polutants will be absorbed into water through the scrubber. The water will be neutralized chemically, allowing it to be drained into they City sewer system, inside the tolerances as permitted by City of Montreal regulations.

The scrubber was manufactured by Combustion Engineering - Superheaters Limited, who are installing the system. When it is installed, they will be conducting experiments on it, monitoring its performance as its operation is varied to try to achieve maximum removal at minimal cost. Hopefully, in the end, there will be only carbon dioxide and nitrogen going into the atmosphere.

The idea of having some form of pollution control originated in the Office of Director of Physical Plant three years ago. Reasearch was done into the problem, and proposals were drawn up which could be presented to the government in 1967 to ask for funds to finance the project. In the spring of 1968 the government gave its approval, and work started in earnest on the project. The system is being installed in the spring because of the difficulties of working in extreme winter conditions. The system is costing Sir George $100,000, which is being financed by the Department of Education. Included in the cost are expenses incurred in reinforcing the Roof structure and consultant fees for the project.

The scrubber is thought to be the first of its kind in the Montreal area, and the first of its kind at any University in Canada.

SPECIAL SUMMER INSTITUTES IN SOCIOLOGY AND PHILOSOPHY

The Special Summer Institute in Sociology and Philosophy is designed for students interested in exploring the relationship between philosophical and sociological approaches to the study of man. ADMISSION and REGISTRATION are by mail, and on a first-come-first-served bases. COURSE ENROLLMENTS are limited. The full courses offered are third and fourth year undergraduate courses. LECTURES are two hours per day from Monday through Friday, for six weeks, July 7 to August 19.

The two Sociology courses being offered are as follows:

1. THE ORGANIZATION OF LIVES: A Socio-Psychological Approach, taught by ROBERT S. WEISS of the HARVARD UNIVERSITY MEDICAL SCHOOL; and
2. THEORIES AND SOCIOLOGY OF CULTURE, taught by PROFESSOR ZYGMUND BAUMAN, TEL-AVIV UNIVERSITY.

The two Philosophy courses are

1. FROM HEGEL TO NIETZSCHE, taught by LEWIS WHITE BECK, Burbank Professor of Moral and Intellectual Philosophy at the UNIVERSITY OF ROCHESTER; and
2. RESPONSIBILITY AND STATES OF MIND, taught by PROFESSOR IRVING THALBERG of the UNIVERSITY OF ILLINOIS at CHICAGO CIRCLE.

A more complete description of the two philosophy follow.

If you think that you may take one or more of these courses, and you wish to have your name placed on our mailing list, please leave your name and address with the secretary of the Department of Philosophy in H-403, or phone 879-4192.

FROM HEGEL TO NIETZSCHE

A study of Hegel and the revolt against his philosophy and social theory in the writings of Schopenhauer, Marx, Kierkegaard, Nietzsche, and other "irrationalistic" philosophers of the XIXth and XXth centuries.

Philosophy 471.0

Prerequisite: Philosophy 211.0 or 221.0, or permission of the Philosophy Director.

Full Course: Mon. to Fri. 9:30-11:30

Visiting Professor:
Lewis White Beck
University of Rochester

LEWIS WHITE BECK, Ph. D., studied at Emory, Duke, and Berlin University, now Burbank Professor of Moral and Intellectual Philosophy at the University of Rochester. He has been visiting professor of Philosophy at George Washington University, Columbia University, University of Minnesota, Bryn Mawr College, and The University of Western Ontario. He is a member of the Editorial Board of **Kantstudien, The Monist, Encyclopaedia of Philosophy,** and **The American Philosophical Quarterly.** In addition to his many articles, Professor Beck is the translator of **Kant's Critique of Practical Reason.** His books include the following: **Philosophic Inquiry, Six Secular Philosophers, Commentary on Kant's Critique of Practical Reason, Studies in the Philosophy of Kant, Philosophy of the XVIIIth Century.** He is Editor of **The Macmillan Sources in Philosophy.**

RESPONSIBILITY AND STATES OF MIND

Lectures and discussions of problematic legal cases

CONTINUED PAGE TWO

RECRUITING DRIVE CAPS YEAR OF SUCCESS FOR SNOOPIES

by Andrew King

"It is hoped that at least six students will join in order to qualify for reduced instruction costs for members".

- The Paper, October 7, 1968.

The wish for six students was met, and then exceeded by quite a margin. At the first class of ground school, over forty students turned up, and by March, the Snoopies had 130 members. Of these, forty six were flying, and many had already earned their wings. The club hopes that 25 of these will soon have their private licenses.

Realizing that with a few more members, the club could arrange financing to purchase two aircraft of its own, and thus reduce rental rates to members dramatically, it was decided that a recruiting campaign should be held over the past week, March 24 - 28. According to a couple of the executives of the club, and if so, they would go ahead and make arrangements for the pruchase of two planes. Again the enthusiasm for flying at Sir George took all by surprise. In the first six hours of the campaign, ninety people signed up, and over the week, 355 members of the Sir George community registered with the club. This brings total membership to just under five hundred members.

One of the features of the drive was a draw for one hour's free flying for an Evening Student, one hour for a day student, and one hour for a member of the Faculty or Staff. The Evening Student winner was Mr. Farle, the Day Student Winner, Mr. Andren, and the winner from the Faculty was Professor S. Lamb.

Over the summer, there will probably be two ground schools for private pilot's license students, as well as the flying school, and there are plans being drawn up for training for multiple engine, commercial, and instrument ratings. In addition, negociations will be started for the purchase and leasing of the necessary aircraft, as well as the official recognition of the club as a chartered organizaton.

One of the brightest points of the drive for new members was the number of people who joined who already have thier licenses.

While it is great to learn to fly with the Snoopies, it is even better to fly with them as a pilot. With lower than commercial rates already, and the bright prospect for even lower rates for renting planes, with the organized activities, group flights, the parties, hanger flying at the local pub, and advanced training in the future, things look great for all pilots. One foursome of Snoopies is flying down for a week in the Bahamas, and will be able to go island hopping in their own private plane, rented at a special rate through the club. (How can you do it? Going to the Bahamas the week we are all studying!)

For All those interested in flying, and/or ground school this summer, there will be a meeting on Friday May Second, in the Hall building. In addition to some special surprises, arrangements will be made for both ground school, (time, place, etc.) and flying, for the summer. All members of the Snoopies are urged to attend this meeting. (Further information will be mailed to all Snoopies.) If you are not yet a member of the Snoopies and are interested in fluing, or if you want more information come to Room 338, the E.S.A. office on the third floor; or call 879-2832.

FROM PAGE ONE

and recent theoretical writings from jurisprudence and philosophy of mind. One goal will be to see whether our vague notions of what it is to act, to bring about effects, to have a purpose, to be swayed by emotion, and to have knowledge and control of what one is doing, will take more definite shape when we apply them in a legal context, where serious practical consequences are at issue. Another goal of the course will be to formulate and assess principles for holding people accountable for what they do, according, in part at least, to their mental states. Finally, some attempt will be made to connect these detailed results with the general philosophical worry that our behaviour and its mental antecedents are caused. In particular, worries from psychoanalysis about unconscious determinants of our conduct, and worries from sociology about poverty and group pressures, will merit attention. Even if it is possible to give a coherent analysis of our concept of responsibility, it will thus remain an open question whether it applies to much of what people do, and whether our procedures for holding people liable are either fair or workable.

Philosophy 472.0

Prerequisite: One course in Philosophy or permission of the Philosophy Director.

Full Course: Mon. to Fri. 1:30-3:30

Visiting Professor:
Irving Thalberg,
University of Illinois
at Chicago Circle

IRVING THALBERG, Ph. D., studied at Stanford University, and now teaches in the Department of Philosophy at the University of Illinois at Chicago Circle. Previously he taught at Oberlin College and has been a visiting professor at Stanford University and the University of Washington. The many published papers of Professor Thalberg appear in such journals as **Analysis,** the **Journal of Philosophy, Mind, Theoria, Scientia, Dialogue,** and the **Encyclopaedia of Philosophy.**

PHILOSOPHY COURSES IN THE REGULAR SUMMER SESSION

In addition to the courses listed above, the Department of Philosophy will offer four full courses and one half course during the Regular Summer Evening Session in June, July and August. The courses are as follows:

1. PHILOSOPHY 211.0 AA
Problems of Philosophy
Professor R. Kavanagh

A survey of selected philosophical problems in which both contemporary and traditional approaches are critically examined. Specimen topics include: philosophical method, the existence of God, the mind-body problem, freedom and determinism, moral and political obligation.

2. PHILOSOPHY 221.0 AA
Great Philosophers
Professor R. Kavanagh

This course aims to make the student conscious of his own intellectual heritage by means of a first-hand acquaintance with the thoughts of those philosophers, from Plato to the present day, who have been most influential in the moulding of the Western mind. It will also illuminate the character of philosophic problems by showing how they persist through a variety of forms, and are restated from age to age. Readings, lectures and discussions. (Full course.)

3. PHILOSOPHY 251.0 AA
Logic
Professor M.M. Ahmad

Beginning with stress on different functions of language and on errors in symbolism, this course considers the problem of definition, mediate and immediate inferences, fallacies in deduction, and extension of traditional logic. (Half course.)

CONTINUED PAGE ELEVEN

NEW REGISTRATION RULES NEXT FALL

FALL REGISTRATION: AUGUST 21 to SEPTEMBER 5.**
REGISTRATION BY PROXY

This fall there will be no absentee registration, as in previous years. Instead, students will be allowed to register by proxy, provided that they have obtained the necessary forms from M. Tarlton, Room N-203, and at that time pay the $5.00 fee. The deadline for applying for proxy registration is July 31, 1969.

Please note that it is the responsibility of the student to select a person to act on their behalf at registration, and that this person will register ONLY at the time indicated on the appointment card received in the mail.

The total tuition fee must be paid at registration.

****Dates according to number of credits to be published shortly.**

REGISTRATION DATES
SUMMER 1969
EVENING

TUESDAY, MAY 27: Evening undergraduates only, with 10 or more credits.

WEDNESDAY, MAY 28: All other former evening undergraduates only.

THURSDAY, MAY 29: New evening undergraduates, and new or former partial students.

FRIDAY, MAY 30: Former day division students in good academic standing but without faculty council permission.

NOTE: Students WITH faculty council permission will register with evening students according to the number of credits on record.

HOURS OF REGISTRATION:
MAY 27 and 28 - 5:00 to 8:00 p.m.
MAY 29 - 5:00 to 9:00 p.m.
MAY 30 - 10:00 a.m. to 12 noon

APPOINTMENT CARDS FOR THE EVENING SUMMER SESSION MUST BE OBTAINED FROM THE UNIVERSITY RECORDS OFFICE AT THE BEGINNING OF MAY. THERE IS NO PROXY REGISTRATION FOR THE SUMMER SESSION.

Issued by: K.D. ADAMS
ASSOCIATE REGISTRAR

The Paper

Editor: **Wayne S. Gray**

The Paper is the official weekly publication of the Evening Students' Association of Sir George Williams University and is authorized as second class mail by the Post Office Department, Ottawa and for payment or postage in cash at Montreal. Offices are located in Room **H-331-1,** Henry Hall Building, 1455 de Maisonneuve Blvd. W., Montreal 107, Quebec, Canada. Telephone 879-2836 or 879-4514.

Associate Editor: **James MacLellan**
Features Editor: **Andy King**
Art Editor: **Arno Mermelstein**
Sports Editor: **Doug Hastie**
Copy Editor: **Rita Martin**
Circulation Manager: **Paul Robinson**

Contributing Editors: **Herb Bernstein, Ernest Zuendel, Karl Feige, Phillip G. Parker, Carl Hager**
Advertising Manager: **Brian Levy, Ian Dewar, Tony Malbogat**

The Paper reserves the right to publish any and all submissions and to abridge lengthy articles or correct grammar where necessary. All submissions should be typewritten when possible.

Publication: Weekly every Monday
Deadline: 8 p.m. Friday prior to publication

TYPE-SETTING & LITHO BY JOURNAL OFFSET INC.
254 Benjamin-Hudon, Montreal 379, P.Q. Tel. 331-9721

The Paper *will be publishing again during the 1969-70 academic year. Students, faculty or administrators who wish to fill the following positions are requested to submit a written application to the Editor's office, H-331-1, no later than May 15th.*

OPEN POSITIONS:
Editor - *Faculty Affairs*
Editor - *Administration Affairs*
Contributing Editors - *in the areas of Economics, Finance, Business Management, Engineering and Science.*

Cornucopia

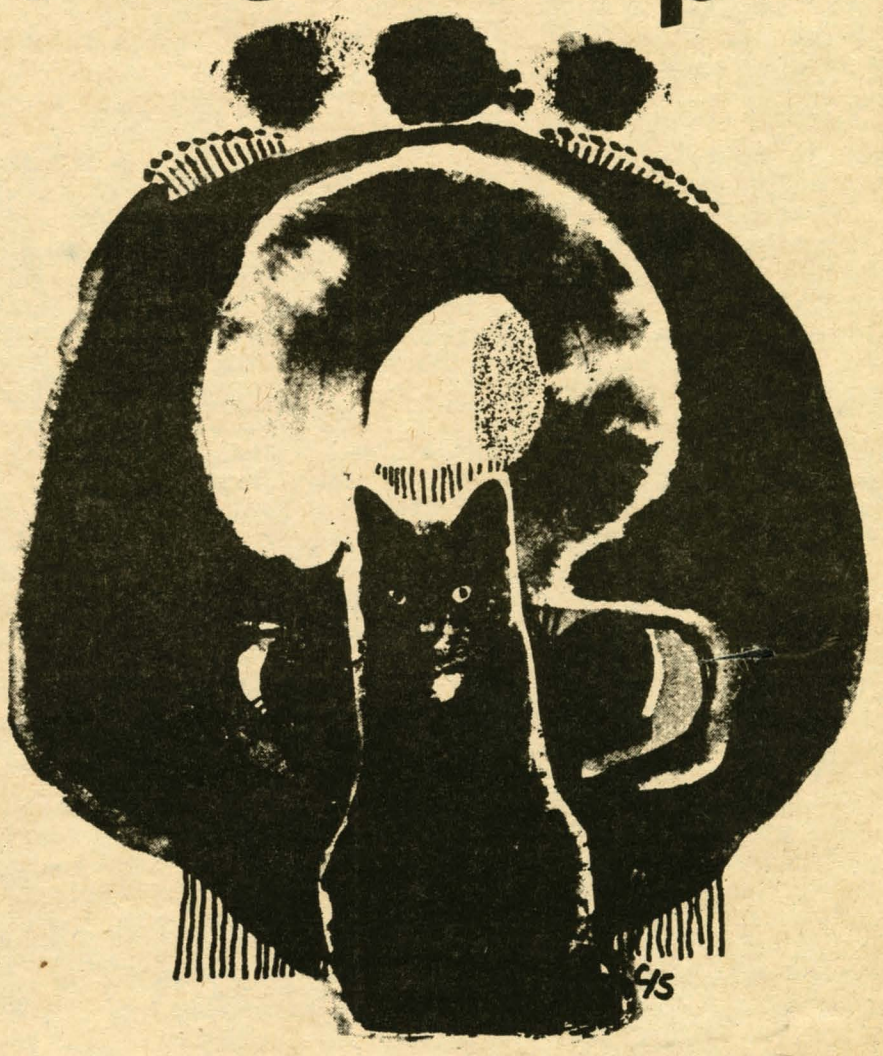

Groovy clothes for the family
1130 Sherbrooke St. West, corner Stanley
843-8322

EXPERIMENTAL SUMMER COLLEGE

Two sessions
May 15th to June 30th
Aug. 1st to Sept 15th

Evolve your own
Course
Learning Environment
Assessment

Communal living in Montreal and country locations.

Find out about it
Contact: George R. Marshall 879-4153
Sir George Williams University
or 843-4978
or Rm. 416 - McGill Union

The concept of the Experimental Summer College is based on the assumption that small groups of people joining in a field of common or related interests will work out optimal learning environments if:

a) They are encouraged to do so by the nature of the programme,

b) They receive the assistance and facilities they require,

c) They are limited as little as possible by structures and requirements extraneous to those they evolve themselves.

The main contribution that the programme can make to the mood of reform and re-evaluation at McGill is to show the relationship between "Optimal learning environments" and small groups. The reforms currently taking place are still concerned with the improvement of a classroom structure; to say that by participation or, at worse, representation, the student is able to influence the content, format and style of this structure is to say very little. It will be readily conceded that it is precisely the fact of the classroom, and all its consequences, that is the root of the problem. A collection of classroom results in an academic factory mass-processing undergraduates to an irrelevant, arbitrary level of attainment represented by the B.A. Fortunately the society at large views the B.A. with little beyond tolerant amusement, which effectively relieves the university of the onus of deciding at what point a student can be considered educated. Or, for that matter, how he is to be educated, since the B.A., unlike the E.Sc. is not meant to guarantee any particular area of competence. Today one may view the Arts and Humanities as being that part of the university that is not tied down by equipment, laboratory buildings and multi-million dollar investments, but that is rather a source of information and of arousal to which the dispirited, the bored and the curious may periodically hie themselves for renewal and satisfaction, without, in the words of McLuhan, interrupting their education to go to school.

On the other hand, the Experimental Summer College also subscribes to the Mc Luhanesque notion that the individual is not equal to the flood of information available to him, and that left to himself he must suffer from cultural and intellectual deprivation. The programme proposes the formation of an unatructured academic community in which individual students would form autonomous study groups of about four, assigned by a process of mutual recognition, to a tutor. Or vice versa. These groups will design their own course of study, evolve their own methods of evaluation and, it is hoped, avail themselves of the facilities provided to create a reinforcing life-style in the appropriate learning environment. For example, four people

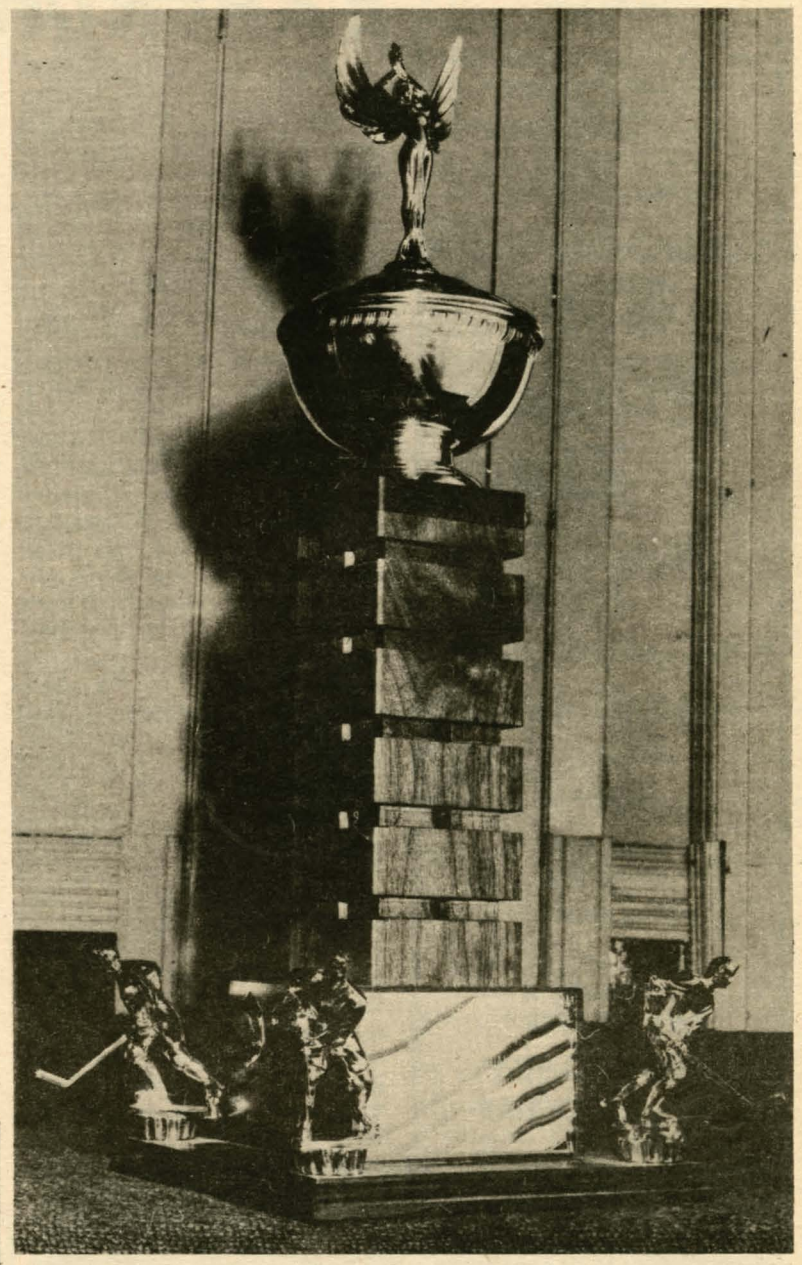

The Tony Lees Memorial Trophy Donated by CSA to Athletics Dept.

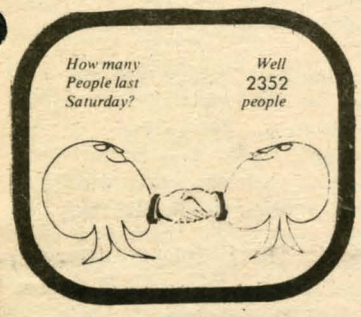

THIS WEEK
WILLY RAY
AND THE SUNRAYS
LOTTSA PAPA
AND THE INVADERS
FROM DETROIT

DON'T MISS
THE
AURORA LITE
SHOW TONIGHT
AND EVERY NIGHT

NIGHTLY
7 P.M. - Midnight
Soul Sunday Matinee
2 P.M. - 7 P.M.
Admission:
WEEKDAYS: .99
SATURDAY only $2.00
SUNDAY $1.50

PLACE du SOUL
1650 BERRI ST.
METRO BERRI & DEMONTIGNY
INFO: 842-2405

ALL 4th YEAR AND GRADUATING STUDENTS
NOW
IS THE TIME TO LOOK INTO NEW AND MODERN LIFE INSURANCE IDEAS
MR. IAN NADLER
The EXCELSIOR LIFE Insurance Company
1 PLACE VILLE MARIE - ROOM 2039 878-9861
HERE TO HELP

"ALL CREDIT CARDS ACCEPTED" CHARGE IT
TRIUMPH MERCEDES VAUXHALL

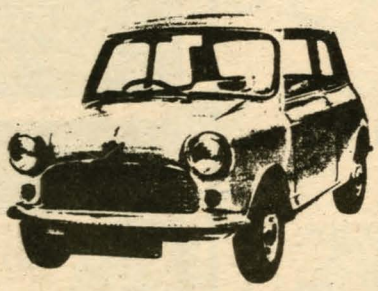

RENAULT VOLKSWAGEN VOLVO
NORAD AUTO CO.
5710 UPPER LACHINE RD.
(corner Harvard N.D.G.)
489-9721
Austin GUARANTEED
REPAIRS & SERVICE by Certified Mechanics
Students: Present this ad to the cashier for a 10% discount. Great!

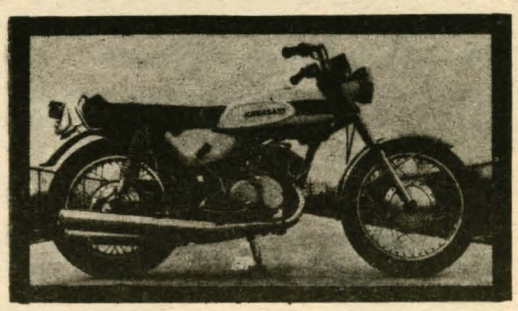

KAWASAKI MOTORCYCLE CENTER
1982 ST. CATHERINE W.
(COR. FORT)
1155 CHAMBLY RD.
VILLE JACQUES CARTIER
FEATURING
HI 500 CC. 3 CYLINDERS
60 H.P. -
¼ MILE 12.4 SECONDS
TOP END 128 M.P.H.
WARRANTY OF 12 MONTHS, 12,000 MILES
ALSO AT
JEAN TALON MOTORCYCLE CENTER
3648 JEAN TALON EST.
(BETWEEN BLVD. ST. MICHEL & PIE IX)
BSA
KAWASAKI - JAWA - HONDA

Term Papers Typed by Univ. Gradutes Specializing in Law Science & Arts

Rate: 25c / page including paper, folder & duplicate if required
MRS TODDS

Days: 842-2523
Nites: 486-6235

The Yellow Door
COFFEE HOUSE
FOLK MUSIC NIGHTLY
3625 AYLMER MONTREAL
392-4947
OPEN 8:30
APRIL 3-4-5
DAVID REA
FROM TORONTO
APRIL 10-11-12
"JUST ENOUGH"
PAUL GEREMIA
HOOTENANNY
EVERY SUNDAY

EXPERIMENTAL SUMMER COLLEGE

interested in Zen Buddhism will meet a like minded tutor, dispose of the Library and any relevant facility of the University, and live, if they so choose, in one of the four country houses available.

Another group concerned with visionary allegory may steep themselves in a total environment of medieval and renaissance thought, with no obtrusions from other sources. This kind of intellectual trial by experience has successful precedents in that it takes its leads from the Oxbridge tutorial system and the many environmentalist courses given in universities in North America.

The limitations of the classroom have necessarily resulted in an artificial structuralization of the subject matter and of knowledge, as well as of the environment. It is difficult to view literature as a continuum when it has to be packaged in units, as self-contained as possible, for the convenience of teaching and evaluation. No doubt a survey course of XVIIth Century English is necessary. but the process of assimilation and of translation into subjective terms is very difficult and often tedious in the conference provided for it. Conferences and seminars are not effective formats in the university at present because they require the kind of conventional, stylized participation that is most inhibitory to subjectivity and originality. They by no means have that experimental quality characteristic of laboratory sessions in the sciences. The favored approach is usually the most cautious and scholarly, that is, the one most calculated to stifle an emotional response to the topic and, eventually, to the whole learning process. This is particularly unfortunate in the humanities, where an involement in an intellectual adventure is its own reward, or, as Irving Layton says: "A chemistry professor can do chemistry, but an English professor can't write a good quatrain." The approach of the Summer Programme to a topic as a total immersion will favor the process of assimilation and root scholarship properly in emotional involvement, where emotional involvement is a natural consequence of a creative learning environment.

A secondary contribution of the programme, and one that is advanced most cautiously, is to the enacting of reforms. Academic communities of four students and a tutor will of course be free to implement any system of learning and ideology, or any proposal that may have stale-mated in a political confrontation on a university committee. Any group that so desires may give an empirical validation to a contentious issue, or satisfy itself of its unviability. It is certainly central to the concept of the Summer College to show that small groups not only form the best possible learning structures, but allow the greatest number of options to its members. As such they afford the greatest amont to freedom available to an academic community. The need to encompass, rather than reconcile, political and ideological factions within an academic structure is expressed here as the best alternative to universal participation in politics of confrontation. Campus politics and the rather sluggish machine of representation is one of the attendant evils of the momolithic, impersonal university, and there is a sense of alienation and helplessness in the student due to his lack of participation in the control of his environment.

The Experimental Summer College will consist of two sessions, at the beginning and end of the summer, lasting six weeks and credited by McGill, Sir George Williams, and the University of Montreal. All persons interested have been requested to submit a brief statement describing what they would consider to be an optimal learning experience, and the topic they would like to study. The Summer Programme consists so far purely of the preferences of its adherents, and is validated only by its lack of strucutre and its consequent ability to encompass all recommendations made to it. These recommendations will be implemented by a loosely constituted organizing body, whose sole other function will be to provide all the groups with what they need, coordinate their movements if necessary, and auto-destruct if not. Before each session begins the organizing body will act as a clearing house for the topics and projects presented by interested parties, to facilitate the formation of groups, and to make known the preferences of the tutors, so that tutors and groups should as much as possible be involved in a mutually profitable collaboration. It is currently involved in soliciting the participation of the University of Montreal and Sir George Williams University, and in securing living accomodations in Mont St. Hilaire, in Shawbridge, and in St. Agathe, as well as at the IAMU Community Farm in Elizabethtown, New York. It will also rent accomodations in Montreal, which, like the others, will be run on a co-operative basis.

Finally a report will be written at the end of the summer presenting the views of the groups, their degree of satisfaction with the experiment and the extent to which they feel they met their objectives. The report will be presented as the summary of an experiment rather than as the evaluation of an experiment.

Richard Demierre

UNIQUE COMBINED FITTING AND LABORATORY ESTABLISHMENT
MEDICALLY SUPERVISED
CONTACT LENS CENTRE
1610 SUITE 12A
SHERBROOKE WEST - 935-5291
SPECIAL CONSIDERATION TO STUDENTS

ATTENTION: EVENING STUDENTS

We are constantly searching for the type of person who would be working on his degree in the evening. Our firm represents some of the largest corporations in Canada in reference to their vast personnel needs. People who have practical experience as well as a solid academic background are at a premium.

If you feel that you would like a change, whatever the reason - contact Gary Wilson at 849-8301 and review your marketability.

Management Personnel Consultants
Canada Limited
Montreal — Ottawa — Hamilton — Toronto — Vancouver
"An Affiliate Company Of Canadian Office Services"
2085 UNION (corner of Sherbrooke) Tel.: 849-8301

Class of '69
GRADUATION BANQUET AND BALL
SATURDAY, MAY 31st
The Sheraton Mt-Royal Hotel
dress: semi-formal
tickets: available at the accounts office

NOW OPEN
CAFE PON-PON
SPECIALTIES
SUBMARINE SANDWICHES
AND
PIZZA CASALINGA
10 INCHES BY 10 INCHES
FOR
.45¢
NEXT DOOR TO THE HALL BUILDING
1395 DE MAISONNEUVE

FINAL EXAM SCHEDULE

(ENGINEERING ON PAGE TEN)

. INCLUDES ALL COURSES FOR WHICH FINAL EXAMS HAVE BEEN SET.
. SUBSEQUENT CHANGES WILL BE POSTED ON THE MEZZANINE IN THE HALL BUILDING AND MAIN FLOOR (DRUMMOND ENTRANCE) OF THE NORRIS
. CHECK WITH YOUR LECTURER FOR DETAILS.

ACCOUNTANCY 441.2 BB
WEDNESDAY, APRIL 23rd.
7:00 P.M. TO 10:00 P.M.
H-607

ACCOUNTANCY 412.0 ALL SECTIONS
SATURDAY, APRIL 26th.
2:00 P.M. TO 5:00 P.M.
H-635

ACCOUNTANCY 211.0 A
SATURDAY, APRIL 12th.
9:30 A.M. TO 12:30 P.M.
A-McGE - H413
McGI-Z H-415

ACCOUNTANCY 211.0 B
SATURDAY, APRIL 12th.
9:30 A.M. TO 12:30 P.M.
A-KE H-421
KI-Z H-427

ACCOUNTANCY 211.0 C, D, E
SATURDAY, APRIL 12th.
9:30 A.M. TO 12:30 P.M.
H-435

ACCOUNTANCY 211.0 F
SATURDAY, APRIL 12th.
9:30 A.M. TO 12:30 P.M.
A-KI H-429
KO-Z H-509

ACCOUNTANCY 211.0 G
SATURDAY, APRIL 12th.
9:30 A.M. TO 12:30 P.M.
A-G H-511
H-Z H-513

ACCOUNTANCY 211.0 H
SATURDAY, APRIL 12th.
9:30 A.M. TO 12:30 P.M.
A-LA H-605
LI-Z H-607

ACCOUNTANCY 211.0 I
SATURDAY, APRIL 12th.
9:30 A.M. TO 12:30 P.M.
A-LEV H-609
LEW-Z H-611

ACCOUNTANCY 211.0 J
SATURDAY, APRIL 12th.
9:30 A.M. TO 12:30 P.M.
A-LAM H-613
LOU-Z H-627

ACCOUNTANCY 211.0 EVE
SATURDAY, APRIL 12th.
9:30 A.M. TO 12:30 P.M.
EX. RM.

ACCOUNTANCY 411.0 DAY
SATURDAY, APRIL 12th.
9:30 A.M. TO 12:30 P.M.
H-635

ACCOUNTANCY 411.0 AA
SATURDAY, APRIL 12th.
9:30 A.M. TO 12:30 P.M.
H-420

ACCOUNTANCY 411.0 BB
SATURDAY, APRIL 12th.
9:30 A.M. TO 12:30 P.M.
H-620

ACCOUNTANCY 411.0 CC
SATURDAY, APRIL 12th.
9:30 A.M. TO 12:30 P.M.
H-520

ACCOUNTANCY 411.0 DD
SATURDAY, APRIL 12th.
9:30 A.M. TO 12:30 P.M.
A-J H-631
K-Z H-623

ACCOUNTANCY 421.2 B
WEDNESDAY, APRIL 23rd.
9:30 A.M. TO 12:30 P.M.
H-435

ACCOUNTANCY 422.2 AA
SATURDAY, APRIL 19th.
2:00 P.M. TO 5:00 P.M.
H-605

ACCOUNTANCY 422.2 BB
SATURDAY, APRIL 19th.
2:00 P.M. TO 5:00 P.M.
H-605

ACCOUNTANCY 431.0 AA
WEDNESDAY, APRIL 16th.
7:00 P.M. TO 10:00 P.M.
H-413

ACCOUNTANCY 431.0 B
THURSDAY, APRIL 24th.
9:30 A.M. TO 12:30 P.M.
H-609

ACCOUNTANCY 441.2 B
WEDNESDAY, APRIL 23rd.
9:30 A.M. TO 12:30 P.M.
H-609

ANTHROPOLOGY 211.0 A
TUESDAY, APRIL 22nd.
9:30 A.M. TO 12:30 P.M.
A-KA H-620
KE-Z H-635

ANTHROPOLOGY 211.0 AA
THURSDAY, APRIL 24th.
7:00 P.M. TO 10:00 P.M.
E. R.

ART 249.2 A
WEDNESDAY, APRIL 16th.
2:00 P.M. TO 5:00 P.M.
H-427

ART 461.0 A
FRIDAY, APRIL 18th.
9:30 A.M. TO 12:30 P.M.
H-623

ART 444.0 A
FRIDAY, APRIL 18th.
9:30 A.M. TO 12:30 P.M.
H-509

ART 242.0 A
MONDAY, APRIL 14th.
2:00 P.M. TO 5:00 P.M.
H-620

ART 251.0 A
MONDAY, APRIL 14th.
2:00 P.M. TO 5:00 P.M.
H-520

ART 451.0 A
MONDAY, APRIL 14th.
2:00 P.M. TO 5:00 P.M.
H-620

ART 232.0 A
FRIDAY, APRIL 25th.
9:30 A.M. TO 12:30 P.M.
H-635

ART 243.0 A
THURSDAY, APRIL 17th.
9:30 A.M. TO 12:30 P.M.
A-K H-607
L-Z H-609

ART 243.0 AA
THURSDAY, APRIL 17th.
7:00 P.M. TO 10:00 P.M.
H-520

ART 461.0 AA
THURSDAY, APRIL 17th.
7:00 P.M. TO 10:00 P.M.
H-511

ART 443.0 AA
THURSDAY, APRIL 24th.
7:00 P.M. TO 10:00 P.M.
H-513

BIOLOGY 443.2 XX
FRIDAY, APRIL 18th.
7:00 P.M. TO 10:00 P.M.
H-609

BIOLOGY 452.0 X
FRIDAY, APRIL 18th.
9:30 A.M. TO 12:30 P.M.
H-413

BIOLOGY 241.0 AA
WEDNESDAY, APRIL 16th.
7:00 P.M. TO 10:00 P.M
A-GL H-613
GO-PA H-413
PE-Z H-415

BIOLOGY 481.0 AA
TUESDAY, APRIL 15th.
7:00 P.M. TO 10:00 P.M.
H-415

BIOLOGY 481.0 A
TUESDAY, APRIL 15th.
9:30 A.M. TO 12:30 P.M.
H-635

BIOLOGY 442.0 X
THURSDAY, APRIL 17th.
9:30 A.M. TO 12:30 P.M.
H-620

BIOLOGY 241.0 A
THURSDAY, APRIL 24th.
9:30 A.M. TO 12:30 P.M.
A-L H-520
M-Z H-620

BOTANY 411.0 X
WEDNESDAY, APRIL 16th.
2:00 P.M. TO 5:00 P.M.
H-511

BOTANY 417.0 X
WEDNESDAY, APRIL 16th.
2:00 P.M. TO 5:00 P.M.
H-613

BOTANY 211.2 X, Z
THURSDAY, APRIL 17th.
2:00 P.M. TO 5:00 P.M.
E. R.

BOTANY 411.0 XX
MONDAY, APRIL 14th.
7:00 P.M. TO 10:00 P.M.
H-607

BOTANY 412.0 XX
MONDAY, APRIL 14th.
7:00 P.M. TO 10:00 P.M.
H-623

BOTANY 416.0 A
TUESDAY, APRIL 15th.
9:30 A.M. TO 12:30 P.M.
H-511

BOTANY 414.0 XX
TUESDAY, APRIL 15th.
7:00 P.M. TO 10:00 P.M.
H-513

BOTANY 211.2 YY
WEDNESDAY, APRIL 16th.
7:00 P.M. TO 10:00 P.M.
A-G H-609
K-Z H-611

BOTANY 413.0 X
FRIDAY, APRIL 18th.
9:30 A.M. TO 12:30 P.M.
H-413

BOTANY 416.0 AA
MONDAY, APRIL 21th.
7:00 P.M. TO 10:00 P.M.
H-613

BUSINESS 223.0 AA
SATURDAY, APRIL 19th.
9:30 A.M. TO 12:30 P.M.
A-K H-605
L-Z H-607

BUSINESS 222.0 AA
SATURDAY, APRIL 19th.
9:30 A.M. TO 12:30 P.M.
H-613

BUSINESS 252.0 AA
FRIDAY, APRIL 18th.
7:00 P.M. TO 10:00 P.M.
H-605

BUSINESS 251.0 AA
FRIDAY, APRIL 18th.
7:00 P.M. TO 10:00 P.M.
H-609

BUSINESS 221.0 AA
FRIDAY, APRIL 18th.
7:00 P.M. TO 10:00 P.M.
H-607

BUSINESS 260.0 AA
SATURDAY, APRIL 26th.
2:00 P.M. TO 5:00 P.M.
H-620

CLASSICS 411.0 AA
MONDAY, APRIL 14th.
7:00 P.M. TO 10:00 P.M.
H-620

CHEMISTRY 462.2 XX
MONDAY, APRIL 21th.
7:00 P.M. TO 10:00 P.M.
H-607

CHEMISTRY 421.0 XX
MONDAY, APRIL 21th.
7:00 P.M. TO 10:00 P.M.
H-635

CHEMISTRY 491.0 XX
TUESDAY, APRIL 22nd.
7:00 P.M. TO 10:00 P.M.
H-611

CHEMISTRY 491.0 XX
TUESDAY, APRIL 22nd.
7:00 P.M. TO 10:00 P.M.
H-611

CHEMISTRY 211.0 XX
TUESDAY, APRIL 22nd.
7:00 P.M. TO 10:00 P.M.
E. R.

CHEMISTRY 231.0 A
SATURDAY, APRIL 19th.
9:30 A.M. TO 12:30 P.M.
H-420

CHEMISTRY 231.0 B
SATURDAY, APRIL 19th.
9:30 A.M. TO 12:30 P.M.
H-620

CHEMISTRY 231.0 AA
SATURDAY, APRIL 19th.
9:30 A.M. TO 12:30 P.M.
H-635

CHEMISTRY 427.3 X
WEDNESDAY, APRIL 23rd.
9:30 A.M. TO 12:30 P.M.
H-620

CHEMISTRY 221.0 X
WEDNESDAY, APRIL 23rd.
9:30 A.M. TO 12:30 P.M.
H-635

CHEMISTRY 441.0 XX
FRIDAY, APRIL 18th.
7:00 P.M. TO 10:00 P.M.
H-620

CHEMISTRY 433.0 XX
WEDNESDAY, APRIL 16th.
7:00 P.M. TO 10:00 P.M.
H-427

CHEMISTRY 415.0 XX
TUESDAY, APRIL 15th.
7:00 P.M. TO 10:00 P.M.
H-415

CH EMISTRY 411.3 XX
TUESDAY, APRIL 15th.
7:00 P.M. TO 10:00 P.M.
A-K H-613
L-Z H-611

CHEMISTRY 421.0 X, Y
TUESDAY, APRIL 15th.
2:00 P.M. TO 5:00 P.M.
H-635

CHEMISTRY 432.0 X
TUESDAY, APRIL 15th.
9:30 A.M. TO 12:30 P.M.
H-511

CHEMISTRY 211.0 X
TUESDAY, APRIL 15th.
9:30 A.M. TO 12:30 P.M.
EX. RM.

CHEMISTRY 221.0 XX
WEDNESDAY, APRIL 16th.
7:00 P.M. TO 10:00 P.M.
A-G H-605
H-Z H-607

CHEMISTRY 432.0 XX
WEDNESDAY, APRIL 16th.
7:00 P.M. TO 10:00 P.M.
H-421

CHEMISTRY 412.0 DAY
SATURDAY, APRIL 26th.
9:30 A.M. TO 12:30 P.M.
H-420

CHEMISTRY 412.0 EVENING
SATURDAY, APRIL 26th.
9:30 A.M. TO 12:30 P.M.
H-920

CHEMISTRY 417.0 DAY AND EVENING
SATURDAY, APRIL 19th.
2:00 P.M. TO 5:00 P.M.
H-607

CHEMISTRY 472.2 AA
THURSDAY, APRIL 24th.
7:00 P.M. TO 10:00 P.M.
H-607

CHEMISTRY 490.0 XX
THURSDAY, APRIL 17th.
7:00 P.M. TO 10:00 P.M.
H-605

**** CHEMISTRY 490.0 X**
THURSDAY, APRIL 24th.
9:30 A.M. TO 12:30 P.M.
H-611

CHEMISTRY 441.0 X
THURSDAY, APRIL 24th.
9:30 A.M. TO 12:30 P.M.
A-HE H-627
HO-Z H-635

CHEMISTRY 411.3 X
WEDNESDAY, APRIL 16th.
2:00 P.M. TO 5:00 P.M.
A-K H-609
L-Z H-611

CHEMISTRY 423.3 X
WEDNESDAY, APRIL 16th.
2:00 P.M. TO 5:00 P.M.
H-413

CHEMISTRY 426.3 X
WEDNESDAY, APRIL 16th.
2:00 P.M. TO 5:00 P.M.
H-413

CINEMA 258.0 A
TUESDAY, APRIL 22nd.
9:30 A.M. TO 12:30 P.M.
E. R.

CINEMA 211.0 A
SATURDAY, APRIL 19th.
9:30 A.M. TO 12:30 P.M.
H-605

CINEMA 258.0 AA
TUESDAY, APRIL 15th.
7:00 P.M. TO 10:00 P.M.
H-635

CINEMA 211.0 AA
SATURDAY, APRIL 26th.
2:00 P.M. TO 5:00 P.M.
H-607

CINEMA 257.0 AA
THURSDAY, APRIL 17th.
7:00 P.M. TO 10:00 P.M.
H-635

COMPUTER SCIENCE 212.2 XX
TUESDAY, APRIL 22nd.
7:00 P.M. TO 10:00 P.M.
E. R.

COMPUTER SCIENCE 430.2 AA
WEDNESDAY, APRIL 23rd.
7:00 P.M. TO 10:00 P.M.
H-901

COMPUTER SC. 212.2 X
THURSDAY, APRIL 17th.
9:30 A.M. TO 12:30 P.M.
A-GI H-920
GO-Z H-620

COMPUTER SC. 212.2 YY
THURSDAY, APRIL 17th.
7:00 P.M. TO 10:00 P.M.
E. R.

COMPUTER SC. 420.0 AA
THURSDAY, APRIL 17th.
7:00 P.M. TO 10:00 P.M.
H-635

C OMP. SCIENCE 410.0 XX
TUESDAY, APRIL 15th.
7:00 P.M. TO 10:00 P.M.
H-901

COMPUTER SC. 420.0 A
FRIDAY, APRIL 18th.
9:30 A.M. TO 12:30 P.M.
H-901

COMP. SCIENCE 430.2 A
WEDNESDAY, APRIL 23rd.
2:00 P.M. TO 5:00 P.M.
H-901

DRAMA 421.0 A
MONDAY, APRIL 14th.
2:00 P.M. TO 5:00 P.M.
H-620

ECONOMICS 424.0 AA
THURSDAY, APRIL 17th.
7:00 P.M. TO 10:00 P.M.
H-620

ECONOMICS 211.0 F
WEDNESDAY, APRIL 16th.
2:00 P.M. TO 5:00 P.M.
H-635

ECONOMICS 211.0 B
THURSDAY, APRIL 17th.
9:30 A.M. TO 12:30P.M.
H-635

ECONOMICS 431.0 A
THURSDAY, APRIL 17th.
9:30 A.M. TO 12:30 P.M.
A-MACD H-627
MACK-Z H-631

ECONOMICS 411.0 E
WEDNESDAY, APRIL 16th.
9:30 A.M. TO 12:30 P.M.
H-635

ECONOMICS 451.0 B
WEDNESDAY, APRIL 16th.
9:30 A.M. TO 12:30 P.M.
EX. RM.

ECONOMICS 471.0 A
WEDNESDAY, APRIL 16th.
9:30 A.M. TO 12:30 P.M.
EX. RM.

**** ECONOMICS 453.0 A**
MONDAY, APRIL 21th.
7:00 P.M. TO 10:00 P.M.
H-623

**** ECONOMICS 453.0 AA**
MONDAY, APRIL 21th.
7:00 P.M. TO 10:00 P.M.
H-605

ECONOMICS 221.0 AA
MONDAY, APRIL 21th.
7:00 P.M. TO 10:00 P.M.
H-620

ECONOMICS 211.0 BB
MONDAY, APRIL 21th.
7:00 P.M. TO 10:00 P.M.
H-635

ECONOMICS 471.0 AA
TUESDAY, APRIL 22nd.
7:00 P.M. TO 10:00 P.M.
A-MA H-520
MC-Z H-435

ECONOMICS 211.0 G
TUESDAY, APRIL 22nd.
9:30 A.M. TO 12:30 P.M.
H-635

ECONOMICS 425.2 A
MONDAY, APRIL 21th.
9:30 A.M. TO 12:30 P.M.
H-605

ECONOMICS 424.0 A
MONDAY, APRIL 21th.
9:30 A.M. TO 12:30 P.M.
H-635

ECONOMICS 431.0 AA
WEDNESDAY, APRIL 23rd.
7:00 P.M. TO 10:00 P.M.
H-609

ECONOMICS 411.0 AA
WEDNESDAY, APRIL 23rd.
7:00 P.M. TO 10:00 P.M.
H-620

ECONOMICS 211.0 EE
WEDNESDAY, APRIL 23rd.
7:00 P.M. TO 10:00 P.M.
A-L H-420
M-Z H-435

ECONOMICS 211.0 A
WEDNESDAY, APRIL 23rd.
2:00 P.M. TO 5:00 P.M.
H-635

ECONOMICS 211.0 D
WEDNESDAY, APRIL 23rd.
9:30 A.M. TO 12:30 P.M.
H-435

ECONOMICS 211.0 GG
FRIDAY, APRIL 18th.
7:00 P.M. TO 10:00 P.M.
E. R.

ECONOMICS 211.0 HH
FRIDAY, APRIL 18th.
7:00 P.M. TO 10:00 P.M.
E. R.

ECONOMICS 281.0 A
FRIDAY, APRIL 18th.
2:00 P.M. TO 5:00 P.M.
H-623

ECONOMICS 211.0 C
FRIDAY, APRIL 18th.
2:00 P.M. TO 5:00 P.M.
E.R.

ECONOMICS 451.0 A
FRIDAY, APRIL 18th.
9:30 A.M. TO 12:30 P.M.
A-GOO H-611
GOR-LEV H-613
LIP-Z H-413

ECONOMICS 412.0 A
FRIDAY, APRIL 18th.
9:30 A.M. TO 12:30 P.M.
H-415

EC ONOMICS 411.0 B
FRIDAY, APRIL 18th.
9:30 A.M. TO 12:30 P.M.
A-LED H-627
LES-Z H-631

ECONOMICS 221.0 A
FRIDAY, APRIL 18th.
9:30 A.M. TO 12:30 P.M.
A-HI H-627
I-Z H-631

ECONOMICS 412.0 AA
WEDNESDAY, APRIL 16th.
7:00 P.M. TO 10:00 P.M.
H-627

ECONOMICS 211.0 DD
WEDNESDAY, APRIL 16th.
7:00 P.M. TO 10:00 P.M.
A-KE H-420
KO-Z H-620

ECONOMICS 454.0 AA
TUESDAY, APRIL 15th.
7:00 P.M. TO 10:00 P.M.
H-520

ECONOMICS 211.0 CC
TUESDAY, APRIL 15th.
7:00 P.M. TO 10:00 P.M.
EX. RM.

ECONOMICS 411.0 A
TUESDAY, APRIL 15th.
9:30 A.M. TO 12:30 P.M.
H-520

ECONOMICS 211.0 II
FRIDAY, APRIL 25th.
7:00 P.M. TO 10:00 P.M.
A-KE H-635
KI-Z H-620

ECONOMICS 411.0 D
FRIDAY, APRIL 25th.
9:30 A.M. TO 12:30 P.M.
H-620

ECONOMICS 451.0 C
FRIDAY, APRIL 25th.
9:30 A.M. TO 12:30 P.M.
E. R.

**** ECONOMICS 211.0 E**
THURSDAY, APRIL 24th.
9:30 A.M. TO 12:30 P.M.
H-635

ECONOMICS 211.0 AA
MONDAY, APRIL 14th.
7:00 P.M. TO 10:00 P.M.
EX. RM.

ECONOMICS 445.2 AA
MONDAY, APRIL 14th.
7:00 P.M. TO 10:00 P.M.
H-613

ECONOMICS 211.0 FF
THURSDAY, APRIL 24th.
7:00 P.M. TO 10:00 P.M.
A-MAG H-420
MAN-PI H-609
PO-Z H-613

ECONOMICS 281.0 AA
THURSDAY, APRIL 24th.
7:00 P.M. TO 10:00 P.M.
H-631

ECONOMICS 411.0 BB
THURSDAY, APRIL 24th.
7:00 P.M. TO 10:00 P.M.
A-H H-623
J-Z H-627

ECONOMICS 451.0 AA
THURSDAY, APRIL 24th.
7:00 P.M. TO 10:00 P.M.
H-635

ENGLISH 253.0 A
THURSDAY, APRIL 24th.
9:30 A.M. TO 12:30 P.M.
A-L H-520
M-Z H-620

ENGLISH 436.0 B
THURSDAY, APRIL 24th.
9:30 A.M. TO 12:30 P.M.
A-LAU H-509
LAW-Z H-623

ENGLISH 437.0 D
THURSDAY, APRIL 24th.
9:30 A.M. TO 12:30 P.M.
A-M H-511
N-Z H-623

ENGLISH 455.0 A
THURSDAY, APRIL 24th.
9:30 A.M. TO 12:30 P.M.
H-613

ENGLISH 454.0 A
THURSDAY, APRIL 24th.
9:30 A.M. TO 12:30 P.M.
H-609

ENGLISH 454.0 AA
MONDAY, APRIL 21th.
7:00 P.M. TO 10:00 P.M.
H-620

ENGLISH 253.0 BB
MONDAY, APRIL 21th.
7:00 P.M. TO 10:00 P.M.
H-435

ENGLISH 445.0 BB
TUESDAY, APRIL 22nd.
7:00 P.M. TO 10:00 P.M.
H-435

ENGLISH 444.2 AA
MONDAY, APRIL 21th.
7:00 P.M. TO 10:00 P.M.
H-607

ENGLISH 253.0 AA
TUESDAY, APRIL 22nd.
7:00 P.M. TO 10:00 P.M.
H-435

ENGLISH 461.2 A
TUESDAY, APRIL 22nd.
9:30 A.M. TO 12:30 P.M.
H-605

ENGLISH 453.2 B
TUESDAY, APRIL 22nd.
9:30 A.M. TO 12:30 P.M.
H-607

ENGLISH 436.0 A
TUESDAY, APRIL 22nd.
9:30 A.M. TO 12:30 P.M.
H-635

ENGLISH 221.0 Y
MONDAY, APRIL 21th.
9:30 A.M. TO 12:30 P.M.
E. R.

ENGLISH 475.0 A
MONDAY, APRIL 21th.
9:30 A.M. TO 12:30 P.M.
H-607

ENGLISH 467.0 AA
WEDNESDAY, APRIL 23rd.
7:00 P.M. TO 10:00 P.M.
H-613

ENGLISH 266.2 AA
WEDNESDAY, APRIL 23rd.
7:00 P.M. TO 10:00 P.M.
H-613

ENGLISH 265.0 AA
WEDNESDAY, APRIL 23rd.
7:00 P.M. TO 10:00 P.M.
H-607

ENGLISH 253.0 D
WEDNESDAY, APRIL 23rd.
2:00 P.M. TO 5:00 P.M.
H-635

ENGLISH 431.0 A
WEDNESDAY, APRIL 23rd.
9:30 A.M. TO 12:30 P.M.
H-613

ENGLISH 445.0 CC
FRIDAY, APRIL 18th.
7:00 P.M. TO 10:00 P.M.
H-620

ENGLISH 437.0 G
FRIDAY, APRIL 18th.
2:00 P.M. TO 5:00 P.M.
A-MI H-605
MO-Z H-607

ENGLISH 446.0 A
FRIDAY, APRIL 18th.
9:30 A.M. TO 12:30 P.M.
H-920

ENGLISH 437.0 F
FRIDAY, APRIL 18th.
9:30 A.M. TO 12:30 P.M.
A-ME H-1013
MI-Z H-1021

ENGLISH 253.0 B
FRIDAY, APRIL 18th.
9:30 A.M. TO 12:30 P.M.
H-635

ENGLISH 446.0 BB
TUESDAY, APRIL 15th.
7:00 P.M. TO 10:00 P.M.
H-820

ENGLISH 446.0 B
TUESDAY, APRIL 15th.
7:00 P.M. TO 10:00 P.M.
A-MAN H-427
MAS-Z H-611

ENGLISH 221.0 AA
TUESDAY, APRIL 15th.
7:00 P.M. TO 10:00 P.M.
EX. RM.

ENGLISH 435.0 AA
WEDNESDAY, APRIL 16th.
7:00 P.M. TO 10:00 P.M.
A-HI H-609
HO-Z H-611

ENGLISH 446.0 A
WEDNESDAY, APRIL 16th.
7:00 P.M. TO 10:00 P.M.
H-920

ENGLISH 472.0 AA
WEDNESDAY, APRIL 16th.
7:00 P.M. TO 10:00 P.M.
H-627

ENGLISH 221.0 X
FRIDAY, APRIL 18th.
9:30 A.M. TO 12:30 P.M.
A-FO H-435
FR-MAY H-635
MC-RIS H-420
RIT-THO H-520
THR-Z H-605

ENGLISH 435.0 B
FRIDAY, APRIL 18th.
9:30 A.M. TO 12:30 P.M.
A-LO H-1013
LU-Z H-1021

ENGLISH 222.0 X
FRIDAY, APRIL 18th.
9:30 A.M. TO 12:30 P.M.
E. R.

ENGLISH 253.0 C
TUESDAY, APRIL 15th.
9:30 A.M. TO 12:30 P.M.
EX. RM.

ENGLISH 437.0 DD
MONDAY, APRIL 14th.
7:00 P.M. TO 10:00 P.M.
A-I H-609
J-Z H-613

ENGLISH 435.0 A
TUESDAY, APRIL 15th.
9:30 A.M. TO 12:30 P.M.
H-520

ENGLISH 437.0 A
TUESDAY, APRIL 15th.
9:30 A.M. TO 12:30 P.M.
H-435

ENGLISH 468.0 A
TUESDAY, APRIL 15th.
9:30 A.M. TO 12:30 P.M.
H-520

ENGLISH 436.0 AA
TUESDAY, APRIL 15th.
7:00 P.M. TO 10:00 P.M.
H-620

ENGLISH 200.0 DAY
SATURDAY, APRIL 19th.
2:00 P.M. TO 5:00 P.M.
H-635

ENGLISH 200.0 AA, BB
SATURDAY, APRIL 19th.
2:00 P.M. TO 5:00 P.M.
H-420

ENGLISH 200.0 CC, DD
SATURDAY, APRIL 19th.
2:00 P.M. TO 5:00 P.M.
H-520

ENGLISH 200.0 EE, FF
SATURDAY, APRIL 19th.
2:00 P.M. TO 5:00 P.M.
H-620

ENGLISH 200.0 GG, HH
SATURDAY, APRIL 19th.
2:00 P.M. TO 5:00 P.M.
H-820

ENGLISH 200.0 II
SATURDAY, APRIL 19th.
2:00 P.M. TO 5:00 P.M.
H-635

ENGLISH 437.0 AA
THURSDAY, APRIL 24th.
7:00 P.M. TO 10:00 P.M.
H-620

ENGLISH 431.0 AA
THURSDAY, APRIL 24th.
7:00 P.M. TO 10:00 P.M.
620

ENGLISH 244.0 AA
THURSDAY, APRIL 24th.
00 P.M. TO 10:00 P.M.
A-LA H-520
LE-ROS H-609
ROW-Z H-611

ENGLISH 240.0 AA
THURSDAY, APRIL 24th.
7:00 P.M. TO 10:00 P.M.
A-KI H-520
KO-Z H-435

ENGLISH 481.0 AA
THURSDAY, APRIL 17th.
7:00 P.M. TO 10:00 P.M.
H-509

ENGLISH 455.0 AA
THURSDAY, APRIL 17th.
7:00 P.M. TO 10:00 P.M.
H-609

ENGLISH 435.0 BB
THURSDAY, APRIL 17th.
7:00 P.M. TO 10:00 P.M.
A-HU H-607
I-Z H-609

ENGLISH 222.0 XX
THURSDAY, APRIL 17th.
7:00 P.M. TO 10:00 P.M
E. R.

ENGLISH 244.0 A
WEDNESDAY, APRIL 16th.
2:00 P.M. TO 5:00 P.M.
A-J H-620
K-S H-635
T-Z H-420

ENGLISH 265.0 A
WEDNESDAY, APRIL 16th.
2:00 P.M. TO 5:00 P.M.
A-J H-511
K-Z H-513

ENGLISH 434.0 A
WEDNESDAY, APRIL 16th.
2:00 P.M. TO 5:00 P.M.
A-KI H-513
KO-Z H-613

ENGLISH 431.0 B
THURSDAY, APRIL 17th.
9:30 A.M. TO 12:30 P.M.
H-605

ENGLISH 454.0 B
THURSDAY, APRIL 17th.
9:30 A.M. TO 12:30 P.M.
H-620 e

ENGLISH 463.0 A
THURSDAY, APRIL 17th.
9:30 A.M. TO 12:30 P.M.
A-MAC H-627
MC-Z H-631

ENGLISH 445.0 C
WEDNESDAY, APRIL 16th.
9:30 A.M. TO 12:30 P.M.
A-MC H-605
ME-Z H-607

FINANCE 416.0 A
SATURDAY, APRIL 12th.
9:30 A.M. TO 12:30 P.M.
A-MC H-631
MI-Z H-623

FINANCE 416.0 B, C, D
SATURDAY, APRIL 12th.
9:30 A.M. TO 12:30 P.M.
H-635

FINANCE 416.0 E, F
SATURDAY, APRIL 12th.
9:30 A.M. TO 12:30 P.M.
H-820

FINANCE 416.0 AA
SATURDAY, APRIL 12th.
9:30 A.M. TO 12:30 P.M.
A-MA H-429
MC-Z H-509

FINANCE 416.0 BB
SATURDAY, APRIL 12th.
9:30 A.M. TO 12:30 P.M.
A-M H-511
N-Z H-513

FINANCE 416.0 CC
SATURDAY, APRIL 12th.
9:30 A.M. TO 12:30 P.M.
H-605

FINANCE 416.0 DD
SATURDAY, APRIL 12th.
9:30 A.M. TO 12:30 P.M.
H-607

FINANCE 413.0 A
SATURDAY, APRIL 12th.
9:30 A.M. TO 12:30 P.M.
A-ME H-609
MI-Z H-611

FINANCE 413.0 B
SATURDAY, APRIL 12th.
9:30 A.M. TO 12:30 P.M.
A-N H-613
P-Z H-627

FINANCE 413.0 C, D
SATURDAY, APRIL 12th.
9:30 A.M. TO 12:30 P.M.
H-420

FINANCE 413.0 E
SATURDAY, APRIL 12th.
9:30 A.M. TO 12:30 P.M.
H-620

FINANCE 413.0 F
SATURDAY, APRIL 12th.
9:30 A.M. TO 12:30 P.M.
H-520

FINANCE 413.0 AA
SATURDAY, APRIL 12th.
9:30 A.M. TO 12:30 P.M.
H-413

FINANCE 413.0 BB
SATURDAY, APRIL 12th.
9:30 A.M. TO 12:30 P.M.
H-415

FINANCE 413.0 CC
SATURDAY, APRIL 12th.
9:30 A.M. TO 12:30 P.M.
H-421

FINANCE 413.0 DD
SATURDAY, APRIL 12th.
9:30 A.M. TO 12:30 P.M.
H-427

FRENCH 481.0 AA
THURSDAY, APRIL 17th.
7:00 P.M. TO 10:00 P.M.
H-605

FRENCH 221.0 A
THURSDAY, APRIL 24th.
9:30 A.M. TO 12:30 P.M.
H-420

FRENCH 411.0 A
MONDAY, APRIL 14th.
2:00 P.M. TO 5:00 P.M.
H-520

FRENCH 221.0 AA
MONDAY, APRIL 14th.
7:00 P.M. TO 10:00 P.M.
EX. RM.

FRENCH 414.0 AA
MONDAY, APRIL 14th.
7:00 P.M. TO 10:00 P.M.
H-511

FRENCH 423.0 AA
MONDAY, APRIL 21th.
7:00 P.M. TO 10:00 P.M.
H-520

FRENCH 422.0 A
WEDNESDAY, APRIL 23rd.
9:30 A.M. TO 12:30 P.M.
A-PA H-627
PE-Z H-611

FRENCH 461.0 AA
FRIDAY, A/RIL 18th.
7:00 P.M. TO 10:00 P.M.
E. R.

FRENCH 411.0 AA
TUESDAY, APRIL 15th.
7:00 P.M. TO 10:00 P.M.
H-511

FRENCH 425.0 A
SATURDAY, APRIL 12th.
2:00 P.M. TO 5:00 P.M.
H-420

FRENCH 214.0 DAY SECTIONS
SATURDAY, APRIL 12th.
2:00 P.M. TO 5:00 P.M.
H-435

FRENCH 214.0 EVE SECTIONS
SATURDAY, APRIL 12th.
2:00 P.M. TO 5:00 P.M.
H-635

FRENCH 211.0 ALL SECTIONS
SATURDAY, APRIL 12th.
2:00 P.M. TO 5:00 P.M.
EX. RM.

FRENCH 201.0 A, B
SATURDAY, APRIL 12th.
2:00 P.M. TO 5:00 P.M.
H-820

FRENCH 201.0 AA
SATURDAY, APRIL 12th.
2:00 P.M. TO 5:00 P.M.
A-KI H-820
KL-Z H-620

FRENCH 201.0 BB
SATURDAY, APRIL 12th.
2:00 P.M. TO 5:00 P.M.
H-620

FRENCH 201.0 CC
SATURDAY, APRIL 12th.
2:00 P.M. TO 5:00 P.M.
H-607

GERMAN 211.0 AA
TUESDAY, APRIL 15th.
7:00 P.M. TO 10:00 P.M.
H-511

GERMAN 421.0 AA
MONDAY, APRIL 14th.
7:00 P.M. TO 10:00 P.M.
H-607

GERMAN 212.0 A
TUESDAY, APRIL 15th.
9:30 A.M. TO 12:30 P.M.
H-427

GERMAN 212.0 AA
THURSDAY, APRIL 17th.
7:00 P.M. TO 10:00 P.M.
H-509

GERMAN 422.0 AA
MONDAY, APRIL 21th.
7:00 P.M. TO 10:00 P.M.
H-607

GERMAN 211.0 BB
TUESDAY, APRIL 22nd.
7:00 P.M. TO 10:00 P.M.
H-620

GERMAN 211.0 A
WEDNESDAY, APRIL 23rd.
2:00 P.M. TO 5:00 P.M.
H-611

GERMAN 215.0 A
WEDNESDAY, APRIL 23rd.
9:30 A.M. TO 12:30 P.M.
A-H H-623
K-Z H-627

GERMAN 211.0 B
FRIDAY, APRIL 18th.
9:30 A.M. TO 12:30 P.M.
H-1023

GEOGRAPHY 221.0 A
MONDAY, APRIL 21th.
9:30 A.M. TO 12:30 P.M.
H-520

GEOGRAPHY 221.0 AA
WEDNESDAY, APRIL 23rd.
7:00 P.M. TO 10:00 P.M.
A-LEU H-435
LEW-Z H-920

GEOGRAPHY 441.0 A
THURSDAY, APRIL 24th.
9:30 A.M. TO 12:30 P.M.
H-6d

GEOGRAPHY 251.0 A
FRIDAY, APRIL 18th.
9:30 A.M. TO 12:30 P.M.
A-E H-429
G-Z H-509

GEOGRAPHY 461.2 BB
WEDNESDAY, APRIL 16th.
7:00 P.M. TO 10:00 P.M.
H-511

GEOGRAPHY 231.0 AA
WEDNESDAY, APRIL 16th.
7:00 P.M. TO 10:00 P.M.
A-PI H-520
PO-Z H-511

GEOGRAPHY 456.0 AA
TUESDAY, APRIL 15th.
7:00 P.M. TO 10:00 P.M.
H-611

GEOGRAPHY 441.0 AA
THURSDAY, APRIL 24th.
7:00 P.M. TO 10:00 P.M.
H-635

GEOGRAPHY 251.0 AA
THURSDAY, APRIL 17th.
7:00 P.M. TO 10:00 P.M.
H-635

GEOGRAPHY 231.0 A
WEDNESDAY, APRIL 16th.
2:00 P.M. TO 5:00 P.M.
H-435

GEOLOGY 211.0 X
WEDNESDAY, APRIL 16th.
2:00 P.M. TO 5:00 P.M.
A-L H-420
M-SAL H-605
SC-Z H-607

GEOLOGY 411.0 X
WEDNESDAY, APRIL 23rd.
9:30 A.M. TO 12:30 P.M.
H-611

GEOLOGY 222.2 X
FRIDAY, APRIL 18th.
9:30 A.M. TO 12:30 P.M.
H-1023

GEOLOGY 421.0 A
TUESDAY, APRIL 15th.
9:30 A.M. TO 12:30 P.M.
H-429

GEOLOGY 212.0 A
MONDAY, APRIL 21th.
9:30 A.M. TO 12:30 P.M.
H-620

GEOLOGY 211.0 XX
TUESDAY, APRIL 15th.
7:00 P.M. TO 10:00 P.M.
H-435

GEOLOGY 212.0 AA
THURSDAY, APRIL 24th.
7:00 P.M. TO 10:00 P.M.
A-LANE H-605
LANG-Z H-607

GREEK 421.0 AA
FRIDAY, APRIL 18th.
7:00 P.M. TO 10:00 P.M.
H-609

GREEK 422.0 AA
FRIDAY, APRIL 18th.
7:00 P.M. TO 10:00 P.M.
H-609

GREEK 211.0 A
TUESDAY, APRIL 15th.
9:30 A.M. TO 12:30 P.M.
H-429

GREEK 212.0 A
FRIDAY, APRIL 18th.
9:30 A.M. TO 12:30 P.M.
H-415

HEBREW 423.0 AA
TUESDAY, APRIL 22nd.
7:00 P.M. TO 10:00 P.M.
H-613

HEBREW 212.0 AA
TUESDAY, APRIL 22nd.
7:00 P.M. TO 10:00 P.M.
H-611

HEBREW 211.0 AA
WEDNESDAY, APRIL 16th.
7:00 P.M. TO 10:00 P.M.
A-SIL H-509
SIM-Z H-513

HISTORY 441.0 AA
MONDAY, APRIL 21th.
7:00 P.M. TO 10:00 P.M.
H-605

HISTORY 213.0 AA
TUESDAY, APRIL 22nd.
7:00 P.M. TO 10:00 P.M.
E. R.

HISTORY 461.0 A
MONDAY, APRIL 21th.
9:30 A.M. TO 12:30 P.M.
H-605

HISTORY 261.0 AA
WEDNESDAY, APRIL 23rd.
7:00 P.M. TO 10:00 P.M.
A-L H-415
M-Z H-421

HISTORY 413.0 A
WEDNESDAY, APRIL 23rd.
2:00 P.M. TO 5:00 P.M.
A-KIN H-611
KIR-Z H-613

HISTORY 413.0 AA
FRIDAY, APRIL 18th.
7:00 P.M. TO 10:00 P.M.
H-605

HISTORY 261.0 A
FRIDAY, APRIL 18th.
2:00 P.M. TO 5:00 P.M.
H-635

HISTORY 213.0 X
FRIDAY, APRIL 18th.
9:30 A.M. TO 12:30 P.M.
A-L H-620
M-ROB H-607
ROS-Z H-609

HI STORY 213.0 ZZ
WEDNESDAY, APRIL 16th.
7:00 P.M. TO 10:00 P.M.
H-435

HISTORY 415.0 AA
TUESDAY, APRIL 15th.
7:00 P.M. TO 10:00 P.M.
H-435

HISTORY 441.0 A
TUESDAY, APRIL 15th.
9:30 A.M. TO 12:30 P.M.
H-420

HISTORY 213.0 BB
MONDAY, APRIL 14th.
7:00 P.M. TO 10:00 P.M.
EX. RM.

HI STORY 461.0 AA
MONDAY, APRIL 14th.
7:00 P.M. TO 10:00 P.M.
H-605

HISTORY 213.0 C
FRIDAY, APRIL 25th.
9:30 A.M. TO 12:30 P.M.
H-635

HISTORY 221.0 AA
THURSDAY, APRIL 24th.
7:00 P.M. TO 10:00 P.M.
H-435

HISTORY 444.0 AA
THURSDAY, APRIL 24th.
7:00 P.M. TO 10:00 P.M.
H-627

HISTORY 251.0 AA
THURSDAY, APRIL 17th.
7:00 P.M. TO 10:00 P.M.
H-609

HISTORY 213.0 B
THURSDAY, APRIL 17th.
9:30 A.M. TO 12:30 P.M.
E. R.

HISTORY 444.0 A
WEDNESDAY, APRIL 16th.
9:30 A.M. TO 12:30 P.M.
H-620

HISTORY 221.0 A
WEDNESDAY, APRIL 16th.
2:00 P.M. TO 5:00 P.M.
A-K H-620
L-Z H-520

HUMANITIES 210.0 A
FRIDAY, APRIL 18th.
9:30 A.M. TO 12:30 P.M.
E. R.

HUMANITIES 210.0 AA
THURSDAY, APRIL 24th.
7:00 P.M. TO 10:00 P.M.
E. R.

HUMANITIES 220.0 AA
TUESDAY, APRIL 22nd.
7:00 P.M. TO 10:00 P.M.
H-420

HUMANITIES 220.0 A
FRIDAY, APRIL 18th.
2:00 P.M. TO 5:00 P.M.
H-635

LATIN 201.0 AA
MONDAY, APRIL 21th.
7:00 P.M. TO 10:00 P.M.
H-623

LATIN 211.0 AA
FRIDAY, APRIL 18th.
7:00 P.M. TO 10:00 P.M.
H-605

LATIN 422.0 AA
WEDNESDAY, APRIL 16th.
7:00 P.M. TO 10:00 P.M.
H-429

LATIN 421.0 AA
MONDAY, APRIL 14th.
7:00 P.M. TO 10:00 P.M.
H-613

LINGUISTICS 211.0 AA
TUESDAY, APRIL 15th.
7:00 P.M. TO 10:00 P.M.
H-520

LINGUISTICS 211.0 A
THURSDAY, APRIL 17th.
9:30 A.M. TO 12:30 P.M.
H-605

MANAGEMENT 432.0 AA
TUESDAY, APRIL 15th.
7:00 P.M. TO 10:00 P.M.
H-605

MANAGEMENT 451.0 A
WEDNESDAY, APRIL 23rd.
9:30 A.M. TO 12:30 P.M.
H-611

MANAGEMENT 451.0 B
WEDNESDAY, APRIL 23rd.
9:30 A.M. TO 12:30 P.M.
H-609

MANAGEMENT 432.0 BB
SATURDAY, APRIL 19th.
9:30 A.M. TO 12:30 P.M.
H-607

MANAGEMENT 451.0 BB
WEDNESDAY, APRIL 23rd.
7:00 P.M. TO 10:00 P.M.
H-623

MANAGEMENT 452.0 AA
THURSDAY, APRIL 17th.
7:00 P.M. TO 10:00 P.M.
H-509

MANAGEMENT 452.0 A
THURSDAY, APRIL 24th.
9:30 A.M. TO 12:30 P.M.
H-420

MANAGEMENT 452.0 B
WEDNESDAY, APRIL 16th.
2:00 P.M. TO 5:00 P.M.
H-613

MANAGEMENT 451.0 AA
WEDNESDAY, APRIL 16th.
7:00 P.M. TO 10:00 P.M.
A-HE H-421
HU-Z H-427

MANAGEMENT 421.0 A, B, C
SATURDAY, APRIL 19th.
9:30 A.M. TO 12:30 P.M.
H-635

MANAGEMENT 421.0 D
SATURDAY, APRIL 19th.
9:30 A.M. TO 12:30 P.M.
H-435

MANAGEMENT 421.0 EVENING
SATURDAY, APRIL 19th.
9:30 A.M. TO 12:30 P.M.
H-435

MANAGEMENT 211.0 A, B
SATURDAY, APRIL 26th.
9:30 A.M. TO 12:30 P.M.
E. R.

MANAGEMENT 211.0 AA
SATURDAY, APRIL 26th.
9:30 A.M. TO 12:30 P.M.
A-MCK H-635
MCL-SHAF H-520
SHAP-Z H-605

MANAGEMENT 211.0 BB
SATURDAY, APRIL 26th.
9:30 A.M. TO 12:30 P.M.
A-MACA H-435
MACD-PER H-620
PFE-SN H-607
SO-Z H-609

MANAGEMENT 211.0 CC
SATURDAY, APRIL 26th.
9:30 A.M. TO 12:30 P.M.
A-DOR H-420
DOU-LAL H-820
LAM-PRON H-920
PROP-Z H-1070

MANAGEMENT 430.0 DAY
SATURDAY, APRIL 26th.
9:30 A.M. TO 12:30 P.M.
E. R.

MANAGEMENT 430.0 AA, BB
SATURDAY, APRIL 26th.
9:30 A.M. TO 12:30 P.M.
H-620

MANAGEMENT 430.0 CC, DD
SATURDAY, APRIL 26th.
9:30 A.M. TO 12:30 P.M.
H-520

MARKETING 431.0 D
SATURDAY, APRIL 12th.
2:00 P.M. TO 5:00 P.M.
H-420

MARKETING 421.0 A, B, C
SATURDAY, APRIL 12th.
2:00 P.M. TO 5:00 P.M.
H-635

MARKETING 461.0 AA
THURSDAY, APRIL 17th.
7:00 P.M. TO 10:00 P.M.
H-607

MARKETING 431.0 AA
MONDAY, APRIL 21th.
7:00 P.M. TO 10:00 P.M.
H-623

MARKETING 461.0 A
WEDNESDAY, APRIL 23rd.
9:30 A.M. TO 12:30 P.M.
H-635

MARKETING 471.0 AA
WEDNESDAY, APRIL 16th.
7:00 P.M. TO 10:00 P.M.
H-613

MARKETING 421.0 E
SATURDAY, APRIL 12th.
2:00 P.M. TO 5:00 P.M.
H-520

MARKETING 421.0 F
SATURDAY, APRIL 12th.
2:00 P.M. TO 5:00 P.M.
H-620

MARKETING 421.0 EVE SECTIONS
SATURDAY, APRIL 12th.
2:00 P.M. TO 5:00 P.M.
H-435

MUSIC 234.0 AA
MONDAY, APRIL 14th.
7:00 P.M. TO 10:00 P.M.
H-513

MATHEMATICS 233.0 EVENING
THURSDAY, APRIL 24th.
7:00 P.M. TO 10:00 P.M.
E. R.

MATHEMATICS 472.2 AA
THURSDAY, APRIL 17th.
7:00 P.M. TO 10:00 P.M.
H-520

MATHEMATICS 431.0 DAY
FRIDAY, APRIL 25th.
9:30 A.M. TO 12:30 P.M.
E. R.

MATHEMATICS 481.2 A
WEDNESDAY, APRIL 16th.
2:00 P.M. TO 5:00 P.M.
H-427

MATHEMATICS 291.0 A, B
THURSDAY, APRIL 17th.
9:30 A.M. TO 12:30 P.M.
H-435

MATHEMATICS 291.0 C
THURSDAY, APRIL 17th.
9:30 A.M. TO 12:30 P.M.
H-420

MATHEMATICS 458.0 A
THURSDAY, APRIL 17th.
9:30 A.M. TO 12:30 P.M.
H-635

MATHEMATICS 223.0 EVENING
FRIDAY, APRIL 25th.
7:00 P.M. TO 10:00 P.M.
E. R.

MATHEMATICS 440.0 EVENING
FRIDAY, APRIL 25th.
7:00 P.M. TO 10:00 P.M.
H-635

MATHEMATICS 441.0 AA
FRIDAY, APRIL 25th.
7:00 P.M. TO 10:00 P.M.
H-635

MATHEMATICS 451.0 EVENING
FRIDAY, APRIL 25th.
7:00 P.M. TO 10:00 P.M.
E. R.

MATHEMATICS 213.0 EVENING
SATURDAY, APRIL 26th.
2:00 P.M. TO 5:00 P.M.
E. R.

MATHEMATICS 431.0 EVENING
SATURDAY, APRIL 26th.
2:00 P.M. TO 5:00 P.M.
E. R.

MATHEMATICS 457.0 AA
SATURDAY, APRIL 26th.
2:00 P.M. TO 5:00 P.M.
H-620

MATHEMATICS 233.0 X
FRIDAY, APRIL 18th.
9:30 A.M. TO 12:30 P.M.
A-K H-509
L-Z H-429

MATHEMATICS 233.0 A
FRIDAY, APRIL 18th.
9:30 A.M. TO 12:30 P.M.
A-MAC H-511
MAK-Z H-513

MATHEMATICS 458.0 AA
WEDNESDAY, APRIL 16th.
7:00 P.M. TO 10:00 P.M.
H-520

MATHEMATICS 458.0 BB
WEDNESDAY, APRIL 16th.
7:00 P.M. TO 10:00 P.M.
A-M H-421
O-Z H-427

MATHEMATICS 293.0 BB
WEDNESDAY, APRIL 16th.
7:00 P.M. TO 10:00 P.M.
H-920

MATHEMATICS 462.0 AA
TUESDAY, APRIL 15th.
7:00 P.M. TO 10:00 P.M.
A-R H-607
S-Z H-609

MATHEMATICS 448.0 AA
MONDAY, APRIL 14th.
7:00 P.M. TO 10:00 P.M.
H-609

MATHEMATICS 457.0 BB
MONDAY, APRIL 14th.
7:00 P.M. TO 10:00 P.M.
H-609

MATHEMATICS 463.0 AA
MONDAY, APRIL 14th.
7:00 P.M. TO 10:00 P.M.
H-627

MATHEMATICS 291.0 AA
MONDAY, APRIL 14th.
7:00 P.M. TO 10:00 P.M.
EX. RM.

MATHEMATICS 393.0 AA
MONDAY, APRIL 14th.
7:00 P.M. TO 10:00 P.M.
H-631

MATHEMATICS 293.0 AA
WEDNESDAY, APRIL 16th.
7:00 P.M. TO 10:00 P.M.
H-820

M ATHEMATICS 411.0 EVE SECTIONS
SATURDAY, APRIL 12th.
2:00 P.M. TO 5:00 P.M.
EX. RM.

MATHEMATICS 392.0 A
FRIDAY, APRIL 18th.
9:30 A.M. TO 12:30 P.M.
H-920

MATHEMATICS 392.0 B
FRIDAY, APRIL 18th.
9:30 A.M. TO 12:30 P.M.
H-1070

MATHEMATICS 461.0 A
W EDNESDAY, APRIL 23rd.
9:30 A.M. TO 12:30 P.M.
H-613

MATHEMATICS 441.0 A
WEDNESDAY, APRIL 23rd.
9:30 A.M. TO 12:30 P.M.
H-623

MATHEMATICS 457.0 A
FRIDAY, APRIL 18th.
2:00 P.M. TO 5:00 P.M.
A-HO H-605
HU-Z H-607

MATHEMATICS 440.0 A
WEDNESDAY, APRIL 23rd.
9:30 A.M. TO 12:30 P.M.
H-620

MATHEMATICS 393.0 A, B
TUESDAY, APRIL 15th.
2:00 P.M. TO 5:00 P.M.
H-901

MATHEMATICS 450.0 A
WEDNESDAY, APRIL 23rd.
2:00 P.M. TO 5:00 P.M.
H-609

MATHEMATICS 294.0 AA
WEDNESDAY, APRIL 23rd.
7:00 P.M. TO 10:00 P.M.
H-901

MATHEMATICS 294.0 BB
WEDNESDAY, APRIL 23rd.
7:00 P.M. TO 10:00 P.M.
H-920

MATHEMATICS 415.0 AA
WEDNESDAY, APRIL 23rd.
7:00 P.M. TO 10:00 P.M.
H-609

MATHEMATICS 459.0 AA
WEDNESDAY, APRIL 23rd.
7:00 P.M. TO 10:00 P.M.
H-611

MATHEMATICS 415.0 A
TUESDAY, APRIL 22nd.
9:30 A.M. TO 12:30 P.M.
H-607

MATHEMATICS 292.0 AA
MONDAY, APRIL 21th.
7:00 P.M. TO 10:00 P.M.
A-N H-420
P-Z H-609

MATHEMATICS 201.0 AA
TUESDAY, APRIL 22nd.
7:00 P.M. TO 10:00 P.M.
H-520

MATHEMATICS 392.0 AA
MONDAY, APRIL 21th.
7:00 P.M. TO 10:00 P.M.
H-420

MATHEMATICS 444.0 AA
MONDAY, APRIL 21th.
7:00 P.M. TO 10:00 P.M.
H-520

MATHEMATICS 452.0 AA, BB
MONDAY, APRIL 21th.
7:00 P.M. TO 10:00 P.M.
H-435

MATHEMATICS 411.0 A, B
MONDAY, APRIL 21th.
2:00 P.M. TO 5:00 P.M.
H-635

MATHEMATICS 411.0 C
MONDAY, APRIL 21th.
2:00 P.M. TO 5:00 P.M.
H-620

MATHEMATICS 294.0 A
MONDAY, APRIL 21th.
2:00 P.M. TO 5:00 P.M.
H-620

MATHEMATICS 294.0 B
MONDAY, APRIL 21th.
2:00 P.M. TO 5:00 P.M.
H-420

MATHEMATICS 294.0 C
MONDAY, APRIL 21th.
2:00 P.M. TO 5:00 P.M.
H-435

MATHEMATICS 294.0 D
MONDAY, APRIL 21th.
2:00 P.M. TO 5:00 P.M.
H-435

MATHEMATICS 292.0 A
MONDAY, APRIL 21th.
2:00 P.M. TO 5:00 P.M.
H-420

MATHEMATICS 292.0 B
MONDAY, APRIL 21th.
2:00 P.M. TO 5:00 P.M.
H-435

MATHEMATICS 292.0 C
MONDAY, APRIL 21th.
2:00 P.M. TO 5:00 P.M.
H-435

MATHEMATICS 223.0 DA
MONDAY, APRIL 21th.
2:00 P.M. TO 5:00 P.M.
E. R.

MATHEMATICS 251.0 DAY
SATURDAY, APRIL 19th.
9:30 A.M. TO 12:30 P.M.
E. R.

MATHEMATICS 251.0 AA TO EE
SATURDAY, APRIL 19th.
9:30 A.M. TO 12:30 P.M.
E. R.

MATHEMATICS 251.0 FF
SATURDAY, APRIL 19th.
9:30 A.M. TO 12:30 P.M.
A-MC H-611
MCN-Z H-1070

MATHEMATICS 251.0 GG
SATURDAY, APRIL 19th.
9:30 A.M. TO 12:30 P.M.
A-JA H-607
JU-Z H-635

MATHEMATICS 251.0 HH
SATURDAY, APRIL 19th.
9:30 A.M. TO 12:30 P.M.
H-620

MATHEMATICS 452.0 A
SATURDAY, APRIL 12th.
2:00 P.M. TO 5:00 P.M.
H-820

MATHEMATICS 452.0 B
SATURDAY, APRIL 12th.
2:00 P.M. TO 5:00 P.M.
A-H H-607
I-Z H-520

MATHEMATICS 452.0 C
SATURDAY, APRIL 12th.
2:00 P.M. TO 5:00 P.M.
H-520

MATHEMATICS 459.0 A
THURSDAY, APRIL 24th.
9:30 A.M. TO 12:30 P.M.
A-LE H-613
LU-Z H-627

MATHEMATICS 459.0 B
THURSDAY, APRIL 24th.
9:30 A.M. TO 12:30 P.M.
H-607

MATHEMATICS 213.0 DAY SECTIONS
MONDAY, APRIL 14th.
9:30 A.M. TO 12:30 P.M.
EX. RM.

MATHEMATICS 293.0 A
MONDAY, APRIL 14th.
9:30 A.M. TO 12:30 P.M.
H-635

MATHEMATICS 293.0 B
MONDAY, APRIL 14th.
9:30 A.M. TO 12:30 P.M.
H-620

MATHEMATICS 451.0 A - E
MONDAY, APRIL 14th.
9:30 A.M. TO 12:30 P.M.
EX. RM.

MATHEMATICS 451.0 F
MATHEMATICS 451.0 F
MONDAY, APRIL 14th.
9:30 A.M. TO 12:30 P.M.
H-620

MATHEMATICS 451.0 G
MONDAY, APRIL 14th.
9:30 A.M. TO 12:30 P.M.
H-620

MATHEMATICS 451.0 X
MONDAY, APRIL 14th.
9:30 A.M. TO 12:30 P.M.
H-635

NATURAL SCIENCE 210.0 A
WEDNESDAY, APRIL 16th.
2:00 P.M. TO 5:00 P.M.
EX. RM.

NATURAL SCIENCE 231.0 A
FRIDAY, APRIL 18th.
9:30 A.M. TO 12:30 P.M.
H-820

NATURAL SC. 210.0 AA
WEDNESDAY, APRIL 16th.
7:00 P.M. TO 10:00 P.M.
EX. RM.

NATURAL SCIENCE 231.0 AA
WEDNESDAY, APRIL 23rd.
7:00 P.M. TO 10:00 P.M.
H-635

NATURAL SCIENCE 415.0 AA
WEDNESDAY, APRIL 16th.
7:00 P.M. TO 10:00 P.M.
H-429

NATURAL SCIENCE 241.2 AA
WEDNESDAY, APRIL 23rd.
7:00 P.M. TO 10:00 P.M.
H-611

PHYSICS 442.2 XX
MONDAY, APRIL 21th.
7:00 P.M. TO 10:00 P.M.
H-631

PHYSICS 441.0 XX
TUESDAY, APRIL 22nd.
7:00 P.M. TO 10:00 P.M.
H-613

PHYSICS 210.0 XX
TUESDAY, APRIL 22nd.
7:00 P.M. TO 10:00 P.M.
H-635

PHYSICS 391.2 A
MONDAY, APRIL 21th.
2:00 P.M. TO 5:00 P.M.
H-635

PHYSICS 211.0 XX
WEDNESDAY, APRIL 23rd.
7:00 P.M. TO 10:00 P.M.
A-G H-435
H-PAL H-635
PAM-SN H-620
SO-Z H-520

PHYSICS 441.0 X
WEDNESDAY, APRIL 23rd.
2:00 P.M. TO 5:00 P.M.
H-609

PHYSICS 211.0 X
WEDNESDAY, APRIL 23rd.
2:00 P.M. TO 5:00 P.M.
E. R.

PHYSICS 293.2 X
WEDNESDAY, APRIL 23rd.
9:30 A.M. TO 12:30 P.M.
E. R.

PHYSICS 210.0 A
WEDNESDAY, APRIL 23rd.
9:30 A.M. TO 12:30 P.M.
A-KI H-605
KL-Z H-607

PHYSICS 452.0 X
FRIDAY, APRIL 18th.
9:30 A.M. TO 12:30 P.M.
A-KA H-421
KI-Z H-427

PHYSICS 453.0 XX
WEDNESDAY, APRIL 16th.
7:00 P.M. TO 10:00 P.M.
H-415

PHYSICS 293.2 XX
TUESDAY, APRIL 15th.
7:00 P.M. TO 10:00 P.M.
H-920

PHYSICS 232.2 XX
TUESDAY, APRIL 15th.
7:00 P.M. TO 10:00 P.M.
A-DA H-613
DO-Z H-623

PHYSICS 232.2 X
TUESDAY, APRIL 15th.
7:00 P.M. TO 10:00 P.M.
A-LA H-607
LE-Z H-609

PH YSICS 461.0 X
TUESDAY, APRIL 15th.
9:30 A.M. TO 12:30 P.M.
H-511

PHYSICS 451.0 X
TUESDAY, APRIL 15th.
9:30 A.M. TO 12:30 P.M.
H-427

PHYSICS 461.1 XX
MONDAY, APRIL 14th.
7:00 P.M. TO 10:00 P.M.
H-511

PHYSICS 453.0 X
FRIDAY, APRIL 25th.
9:30 A.M. TO 12:30 P.M.
H-635

PHYSICS 472.0 X
WEDNESDAY, APRIL 16th.
2:00 P.M. TO 5:00 P.M.
H-421

PHYSICS 451.0 XX
THURSDAY, APRIL 24th.
7:00 P.M. TO 10:00 P.M.
H-631

PHYSICS 452.0 XX
THURSDAY, APRIL 24th.
7:00 P.M. TO 10:00 P.M.
A-MC H-613
ME-Z H-611

PHYSICS 442.2 X
THURSDAY, APRIL 24th.
9:30 A.M. TO 12:30 P.M.
H-607

POLITICAL SCIENCE 415.0 A
THURSDAY, APRIL 24th.
9:30 A.M. TO 12:30 P.M.
H-607

POLITICAL SC. 291.0 AA
THURSDAY, APRIL 17th.
7:00 P.M. TO 10:00 P.M.
H-620

POLITICAL SCIENCE 411.0 A
TUESDAY, APRIL 15th.
9:30 A.M. TO 12:30 P.M.
H-420

POLITICAL SCIENCE 441.0 AA
MONDAY, APRIL 21th.
7:00 P.M. TO 10:00 P.M.
H-611

POLITICAL SCIENCE 431.0
TUESDAY, APRIL 22nd.
7:00 P.M. TO 10:00 P.M.
H-605

POLITICAL SCIENCE 251.0 A
TUESDAY, APRIL 22nd.
9:30 A.M. TO 12:30 P.M.
H-620

POLITICAL SCIENCE 441.0 A
MONDAY, APRIL 21th.
9:30 A.M. TO 12:30 P.M.
H-520

POLITICAL SCIENCE 421.0 AA
WEDNESDAY, APRIL 23rd.
7:00 P.M. TO 10:00 P.M.
A-H H-623
K-Z H-627

POLITICAL SCIENCE 431.0 A
WEDNESDAY, APRIL 23rd.
2:00 P.M. TO 5:00 P.M.
H-620

POLITICAL SCIENCE 423.0 A
WEDNESDAY, APRIL 23rd.
9:30 A.M. TO 12:30 P.M.
A-L H-605
M-Z H-607

POLITICAL SCIENCE 432.0 AA
TUESDAY, APRIL 15th.
7:00 P.M. TO 10:00 P.M.
H-427

POLITICAL SCIENCE 413.2 A
WEDNESDAY, APRIL 16th.
9:30 A.M. TO 12:30 P.M.
H-620

POLITICAL SC. 251.0 AA
FRIDAY, APRIL 18th.
7:00 P.M. TO 10:00 P.M.
H-635

POL. SCIENCE 291.0 A
FRIDAY, APRIL 18th.
2:00 P.M. TO 5:00 P.M.
H-635

POLITICAL SC. 422.0 A
FRIDAY, APRIL 18th.
9:30 A.M. TO 12:30 P.M.
H-1023

POLITICAL SCIENCE 423.0 AA
MONDAY, APRIL 14th.
7:00 P.M. TO 10:00 P.M.
A-MAC H-623
MAT-Z H-627

POLITICAL SCIENCE 416.2 A
MONDAY, APRIL 14th.
2:00 P.M. TO 5:00 P.M.
H-520

POLITICAL SCIENCE 421.0 A
FRIDAY, APRIL 25th.
9:30 A.M. TO 12:30 P.M.
H-620

PO LITICAL SC. 211.0 A
FRIDAY, APRIL 18th.
9:30 A.M. TO 12:30 P.M.
A-LAY H-435
LEC-R H-420
S-Z H-520

POLITICAL SCIENCE 431.0 B
WEDNESDAY, APRIL 16th.
2:00 P.M. TO 5:00 P.M.
H-520

POLITICAL SCIENCE 432.0 A
WEDNESDAY, APRIL 16th.
2:00 P.M. TO 5:00 P.M.
H-627

POLITICAL SCIENCE 211.0 AA
THURSDAY, APRIL 24th.
7:00 P.M. TO 10:00 P.M.
E. R.

POLITICAL SCIENCE 411.0 AA
THURSDAY, APRIL 24th.
7:00 P.M. TO 10:00 P M
H-623

PHILOSOPHY 411.0 AA
TUESDAY, APRIL 22nd.
7:00 P.M. TO 10:00 P.M.
H-605

PHILOSOPHY 412.0 A
MONDAY, APRIL 21th.
9:30 A.M. TO 12:30 P.M.
H-605

PHILOSOPHY 241.0 AA
WEDNESDAY, APRIL 23rd.
7:00 P.M. TO 10:00 P.M.
A-HI H-605
HO-Z H-635

PHILOSOPHY 211.0 A
FRIDAY, APRIL 18th.
2:00 P.M. TO 5:00 P.M.
E. R.

PHILOSOPHY 221.0 AA
WEDNESDAY, APRIL 16th.
7:00 P.M. TO 10:00 P.M.
A-KI H-435
KO-Z H-635

PHILOSOPHY 211.0 AA
TUESDAY, APRIL 15th.
7:00 P.M. TO 10:00 P.M.
A-RE H-435
RO-Z H-413

PHILOSOPHY 251.2 AA
MONDAY, APRIL 14th.
7:00 P.M. TO 10:00 P.M.
H-605

PHILOSOPHY 471.0 AA
THURSDAY, APRIL 17th.
7:00 P.M. TO 10:00 P.M.
H-509

PHILOSOPHY 411.0 A
WEDNESDAY, APRIL 16th.
2:00 P.M. TO 5:00 P.M.
A-MAL H-609
MAR-Z H-611

PHILOSOPHY 221.0 A
THURSDAY, APRIL 17th.
9:30 A.M. TO 12:30 P.M.
E. R.

PHILOSOPHY 241.0 A
THURSDAY, APRIL 24th.
9:30 A.M. TO 12:30 P.M.
A-KI H-605
KL-Z H-509

PSYCHOLOGY 211.0 AA
MONDAY, APRIL 21th.
7:00 P.M. TO 10:00 P.M.
E. R.

PSYCHOLOGY 211.0 B
TUESDAY, APRIL 22nd.
9:30 A.M. TO 12:30 P.M.
E. R.

PSYCHOLOGY 431.0 A
MONDAY, APRIL 21th.
9:30 A.M. TO 12:30 P.M.
H-607

PSYCHOLOGY 437.0 A
MONDAY, APRIL 21th.
9:30 A.M. TO 12:30 P.M.
H-620

PSYCHOLOGY 437.0 AA
WEDNESDAY, APRIL 23rd.
7:00 P.M. TO 10:00 P.M.
A-KA H-627
KE-Z H-605

PSYCHOLOGY 412.0 BB
WEDNESDAY, APRIL 23rd.
7:00 P.M. TO 10:00 P.M.
A-LI H-415
LO-Z H-421

PSYCHOLOGY 271.0 X
FRIDAY, APRIL 18th.
9:30 A.M. TO 12:30 P.M.
A-LA H-620
LE-RI H-607
RO-Z H-609

PSYCHOLOGY 271.0 Y
FRIDAY, APRIL 18th.
9:30 A.M. TO 12:30 P.M.
A-B H-605
C-KL H-611
KU-PAD H-613
PAR-Z H-415

PS YCHOLOGY 271.0 Z
FRIDAY, APRIL 18th.
9:30 A.M. TO 12:30 P.M.
A-LEI H-421
LET-Z H-427

EASTER MONDAY APRIL 7th

A CARNIVAL OF FUN AND
DOOR PRIZES
TICKETS AVAILABLE AT THE PUB

1201 De Maisonneuve Blvd
between Stanley & Drummond

SIR GEORGES
Meeting Place

Featuring
Denny Mohns
on the Piano

Silent Movies
of the old time
favourites

and
THE DARTBOARD

JOHN BULL PUB

where the Snoopies do their hangar flying

There's a new sound around...

$98.00 SPECIAL SALE PRICE

Beautiful solid state stereo
with walnut finished. Controls include headphone jack, combination base and treble controls or individual base and treble controls.
10 watt power runs the show.

P.S. WE WISH YOU
THE BEST OF LUCK
IN YOUR EXAMS

Radiola
STEREO ELECTRONICS

Main Store: 1401 Peel St., corner St. Catherine
Branch Stores: 1228 St. Catherine W.
288-4161

ENGINEERING EXAM SCHEDULE

ENGINEERING 212.0 X
SATURDAY, APRIL 12th.
9:30 A.M. TO 12:30 P.M.
A-HO H-435
HU-LU H-1070
MA-NA H-909
NGUYEN-SIM H-911
SIT-VAN H-913
VAR-Z H-923

ENGINEERING 212.0 XX
SATURDAY, APRIL 12th.
9:30 A.M. TO 12:30 P.M.
A-LU H-920
M-Z H-901

ENGR. 214.2 XX
WEDNESDAY, APRIL 16th.
7:00 P.M. TO 10:00 P.M.
H-901

ENGINEERING 221.0 X
SATURDAY, APRIL 19th.
9:30 A.M. TO 12:30 P.M.
H-901
H-1070

ENGINEERING 221.0 XX
SATURDAY, APRIL 19th.
9:30 A.M. TO 12:30 P.M.
H-920

ENGINEERING 221.0 X (LEC)
SATURDAY, APRIL 26th.
9:30 A.M. TO 12:30 P.M.
A-LAB H-901
LAF-RI H-820
ROB-Z H-611

ENGINEERING 221.0 XX (LEC)
SATURDAY, APRIL 26th.
9:30 A.M. TO 12:30 P.M.
H-435

ENGR. 241.2 A
TUESDAY, APRIL 15th.
9:30 A.M. TO 12:30 P.M.
EX. RM.

ENGINEERING 343.2 X
SATURDAY, APRIL 12th.
9:30 A.M. TO 12:30 P.M.
A-G. LAMY H-920
P. LAMY-Z H-1070

ENGINEERING 343.2 XX
SATURDAY, APRIL 12th.
9:30 A.M. TO 12:30 P.M.
H-901

ENGINEERING 351.2 A
WEDNESDAY, APRIL 23rd.
9:30 A.M. TO 12:30 P.M.
H-901

ENGR. 351.2 AA
WEDNESDAY, APRIL 16th.
7:00 P.M. TO 10:00 P.M.
H-901

ENGR. 372.0 X
MONDAY, APRIL 14th.
9:30 A.M. TO 12:30 P.M.
H-901

ENGINEERING 472.2
FRIDAY, APRIL 25th.
9:30 A.M. TO 12:30 P.M.
H-901

ENGINEERING 491.0
MONDAY, APRIL 21th.
9:30 A.M. TO 12:30 P.M.
H-901

ENGINEERING 612.2
MONDAY, APRIL 21th.
7:00 P.M. TO 10:00 P.M.
H-901

ENGINEERING 671.2
FRIDAY, APRIL 25th.
7:00 P.M. TO 10:00 P.M.
H-901

CIVIL

CIV. ENGR. 421.0
MONDAY, APRIL 14th.
2:00 P.M. TO 5:00 P.M.
H-613

CIVIL ENGR. 431.2
FRIDAY, APRIL 18th.
9:30 A.M. TO 12:30 P.M.
H-901

CIVIL ENGIN. 451.0
FRIDAY, APRIL 25th.
9:30 A.M. TO 12:30 P.M.
H-901

CIV. ENGR. 452.2
WEDNESDAY, APRIL 16th.
9:30 A.M. TO 12:30 P.M.
H-901

CIV. ENGR. 532.2
WEDNESDAY, APRIL 16th.
9:30 A.M. TO 12:30 P.M.
H-901

CIVIL ENGIN. 552.0
MONDAY, APRIL 21th.
9:30 A.M. TO 12:30 P.M.
H-901

CIVIL ENGIN. 553.2
TUESDAY, APRIL 22nd.
7:00 Pnto 10:00 P.M.
H-901

CIV. ENGR. 581.0
MONDAY, APRIL 14th.
9:30 A.M. TO 12:30 P.M.
H-911

CIVIL ENGIN. 650.2
TUESDAY, APRIL 22nd.
7:00 P.M. TO 10:00 P.M.
H-901

CIVIL ENGIN. 651.2
FRIDAY, APRIL 25th.
7:00 P.M. TO 10:00 P.M.
H-901

ELECTRICAL

ELEC. ENGR. 422.2
MONDAY, APRIL 14th.
9:30 A.M. TO 12:30 P.M.
H-909

ELEC. ENGR. 432.2
FRIDAY, APRIL 18th.
9:30 A.M. TO 12:30 P.M.
H-901

ELECT. ENGIN. 441.2
WEDNESDAY, APRIL 23rd.
2:00 P.M. TO 5:00 P.M.
H-901

ELEC. ENGR. 451.2
FRIDAY, APRIL 18th.
9:30 A.M. TO 12:30 P.M.
H-901

ELEC. ENGIN. 562.2
MONDAY, APRIL 21th.
9:30 A.M. TO 12:30 P.M.
H-901

ELEC. ENGR. 571.2
MONDAY, APRIL 14th.
9:30 A.M. TO 12:30 P.M.
H-911

ELEC. ENGIN. 620.2
TUESDAY, APRIL 22nd.
7:00 P.M. TO 10:00 P.M.
H-901

ELECT. ENGIN. 640.2
THURSDAY, APRIL 24th.
7:00 P.M. TO 10:00 P.M.
H-435

MECHANICAL

MECH. ENGR. 421.2
FRIDAY, APRIL 18th.
9:30 A.M. TO 12:30 P.M.
H-901

MECH. ENGR. 444.2
WEDNESDAY, APRIL 16th.
9:30 A.M. TO 12:30 P.M.
H-901

MECH. ENGR. 451.2
MONDAY, APRIL 14th.
9:30 A.M. TO 12:30 P.M.
H-909

MECH. ENGIN. 453.2
WEDNESDAY, APRIL 23rd.
9:30 A.M. TO 12:30 P.M.
E. R.

MECH. ENGR. 553.2
MONDAY, APRIL 14th.
9:30 A.M. TO 12:30 P.M.
H-911

GRADS

Bowe PHOTOGRAPHY
OFFICIAL PHOTOGRAPHER
DEADLINE FOR GRAD PICTURES IS APRIL 30th
1433 BISHOP ST. SUITE ONE
MONTREAL 25
STUDIO: 845-6782

SEE EUROPE BY CAR

THE BEST PRICE IN CANADA
Wide choice of European Makes
RENAULT – CITROEN – SIMCA
VOLKSWAGEN – PEUGEOT
TAUNUS, etc.
Rent - lease - buy tax free
Unlimited Mileage – International Permits and Insurance

SERVICE EUROPEEN DE TOURISME AUTOMOBILE
1176 Drummond St. Tel.: 861-0200 - 861-3906
TOURING CLUB DE FRANCE: Ticket Reservations – PLANE – SHIP
861-0200 861-3906

casa del sol
CABARET
2025 DRUMMOND
DOWNTOWN

PARKING
CREDIT CARDS
VI. 2-4664

the Villager
shoe shoppes

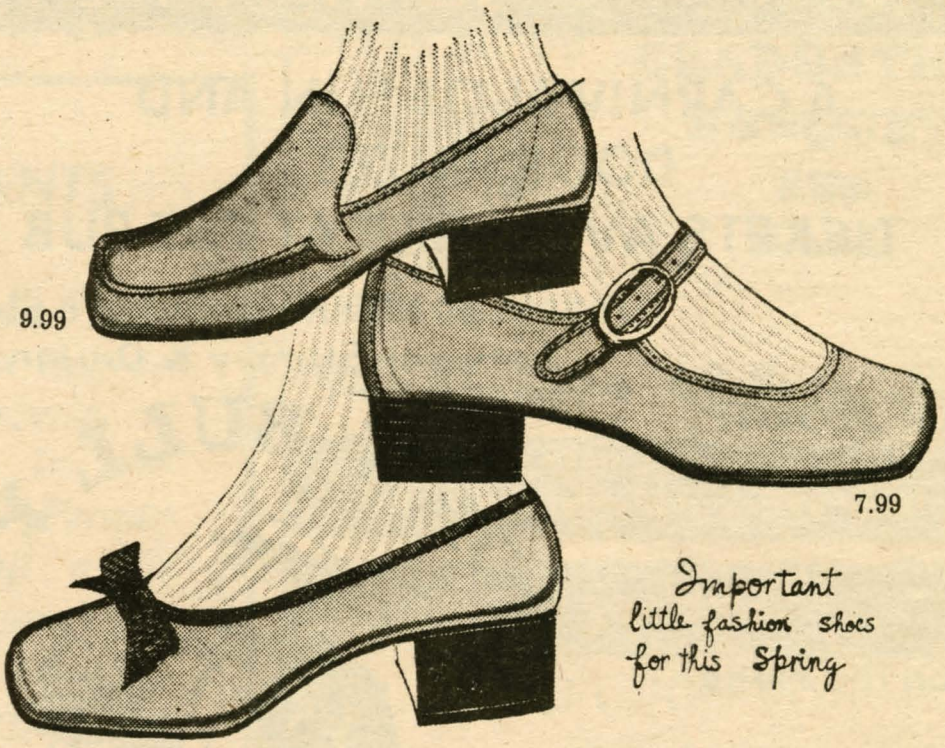

Important little fashion shoes for this Spring

Black Patent — Black Kid — Navy Kid — Red Kid — Bone Kid — White Kid.

open thurs. & fri. evenings — C.O.D. orders accepted — credit & Chargex cards honoured

ADAMS APPLE BOUTIQUE — For the Wise Guys
Only at 1478 Peel St. — 5218 Queen Mary Rd.

5218 Queen Mary Rd. 1478 Peel St. Place Victoria
Fairview Shopping Centre Les Galeries D'Anjou
110 Sparks Street Mall (Ottawa)

PSYCHOLOGY 225.2 AA
THURSDAY, APRIL 24th.
7:00 P.M. TO 10:00 P.M.
H-420

PSYCHOLOGY 437.0 CC
THURSDAY, APRIL 24th.
7:00 P.M. TO 10:00 P.M.
H-605

PSYCHOLOGY 241.0 XX
MONDAY, APRIL 14th.
7:00 P.M. TO 10:00 P.M.
H-611

PS YCHOLOGY 241.0 YY
TUESDAY, APRIL 15th.
7:00 P.M. TO 10:00 P.M.
H-513

PSYCHOLOGY 412.0 A, AA
TUESDAY, APRIL 15th.
7:00 P.M. TO 10:00 P.M.
H-635

PSYCHOLOGY 271.0 XX
WEDNESDAY, APRIL 16th.
7:00 P.M. TO 10:00 P.M.
A-K H-420
L-Z H-620

PSYCHOLOGY 241.0 Y
THURSDAY, APRIL 17th.
9:30 A.M. TO 12:30 P.M.
A-GO H-611
GR-Z H-609

PSYCHOLOGY 433.0 A
THURSDAY, APRIL 17th.
9:30 A.M. TO 12:30 P.M.
H-635

PSYCHOLOGY 241.0 X
WEDNESDAY, APRIL 16th.
2:00 P.M. TO 5:00 P.M.
A-GE H-627
GO-Z H-623

PSYCHOLOGY 461.0 B
WEDNESDAY, APRIL 16th.
2:00 P.M. TO 5:00 P.M.
A-KI H-421
KO-Z H-427

PSYCHOLOGY 412.0 C
TUESDAY, APRIL 15th.
9:30 A.M. TO 12:30 P.M.
H-435

PSYCHOLOGY 421.0 A
TUESDAY, APRIL 15th.
9:30 A.M. TO 12:30 P.M.
H-635

QUANTITATIVE METH. ALL SECTIONS 242.0
SATURDAY, APRIL 19th.
2:00 P.M. TO 5:00 P.M.
E. R.

QUANTITATIVE METH.411.0 DAY
SATURDAY, APRIL 19th.
2:00 P.M. TO 5:00 P.M.
E. R.

QUANTITATIVE METH. 411.0 EVENING
SATURDAY, APRIL 19th.
2:00 P.M. TO 5:00 P.M.
H-435

QUANT. METHODS 421.0 AA
WEDNESDAY, APRIL 16th.
7:00 P.M. TO 10:00 P.M.
H-623

QUANT. METHODS 421.0 BB
WEDNESDAY, APRIL 16th.
7:00 P.M. TO 10:00 P.M.
H-631

QUANT. METHODS 442.0 AA
MONDAY, APRIL 14th.
7:00 P.M. TO 10:00 P.M.
H-611

QUANT. METHODS 412.0 AA
MONDAY, APRIL 21th.
7:00 P.M. TO 10:00 P.M.
H-611

QUANT. METHODS 421.0 A
WEDNESDAY, APRIL 16th.
7:00 P.M. TO 10:00 P.M.
A-H H-429
K-Z H-513

RELIGION 213.0 A
FRIDAY, APRIL 18th.
9:30 A.M. TO 12:30 P.M.
A-GO H-511
GR-MC H-513
MI-SUL H-820
SUR-VEI H-429
W-Z H-627

RELIGION 231.0 AA
MONDAY, APRIL 14th.
7:00 P.M. TO 10:00 P.M.
H-520

RELIGION 461.0 A
WEDNESDAY, APRIL 16th.
2:00 P.M. TO 5:00 P.M.
A-HI H-605
HO-Z H-607

RELIGION 213.0 B
WEDNESDAY, APRIL 16th.
9:30 A.M. TO 12:30 P.M.
H-635

RELIGION 412.2 AA
TUESDAY, APRIL 15th.
7:00 P.M. TO 10:00 P.M.
H-620

RELIGION 231.0 A
THURSDAY, APRIL 17th.
9:30 A.M. TO 12:30 P.M.
E. R.

RELIGION 221.0 A
THURSDAY, APRIL 24th.
9:30 A.M. TO 12:30 P.M.
A-GLE H-605
GLO-Z H-511

RELIGION 213.0 AA
WEDNESDAY, APRIL 16th.
7:00 P.M. TO 10:00 P.M.
H-635

RELIGION 414.0 AA
TUESDAY, APRIL 22nd.
7:00 P.M. TO 10:00 P.M.
H-620

RELIGION 444.0 A
TUESDAY, APRIL 22nd.
9:30 A.M. TO 12:30 P.M.
H-605

RELIGION 413.0 A
MONDAY, APRIL 21th.
9:30 A.M. TO 12:30 P.M.
H-609

RELIGION 221.0 AA
WEDNESDAY, APRIL 23rd.
7:00 P.M. TO 10:00 P.M.
A-H H-427
J-Z H-429

RELIGION 414.0 A
FRIDAY, APRIL 18th.
2:00 P.M. TO 5:00 P.M.
H-620

RUSSIAN 211.0 AA
TUESDAY, APRIL 15th.
7:00 P.M. TO 10:00 P.M.
H-427

RUSSIAN 422.0 AA
WEDNESDAY, APRIL 16th.
7:00 P.M. TO 10:00 P.M.
H-627

RUSSIAN 215.0 AA
MONDAY, APRIL 21th.
7:00 P.M. TO 10:00 P.M.
H-613

RUSSIAN 212.0 AA
MONDAY, APRIL 14th.
7:00 P.M. TO 10:00 P.M.
H-613

RUSSIAN 211.0 A
TUESDAY, APRIL 15th.
9:30 A.M. TO 12:30 P.M.
H-427

SOCIAL SCIENCE 210.0 AA
WEDNESDAY, APRIL 23rd.
7:00 P.M. TO 10:00 P.M.
E. R.

SOCIAL SCIENCE 210.0 A
FRIDAY, APRIL 25th.
9:30 A.M. TO 12:30 P.M.
E. R.

SOCIOLOGY 211.0 HH
TUESDAY, APRIL 22nd.
7:00 P.M TO 10:00 P.M.
H-635

SOCIOLOGY 211.0 E
MONDAY, APRIL 21th.
9:30 A.M. TO 12:30 P.M.
H-635

SOCIOLOGY 241.0 XX
SATURDAY, APRIL 19th.
9:30 A.M. TO 12:30 P.M.
H-420

SOCIOLOGY 211.0 DD
WEDNESDAY, APRIL 23rd.
7:00 P.M. TO 10:00 P.M.
A-HO H-520
HR-Z H-420

SOCIOLOGY 211.0 CC
WEDNESDAY, APRIL 16th.
7:00 P.M. TO 10:00 P.M.
A-J H-820
K-Z H-1070

SOCIOLOGY 211.0 II
FRIDAY, APRIL 25th.
7:00 P.M. TO 10:00 P.M.
E. R.

SOCIOLOGY 211.0 GG
FRIDAY, APRIL 18th.
7:00 P.M. TO 10:00 P.M.
A-MIC H-635
MC-Z H-620

SOCIOLOGY 211.0 C
THURSDAY, APRIL 24th.
9:30 A.M. TO 12:30 P.M.
E. R.

SOCIOLOGY 211.0 D
WEDNESDAY, APRIL 16th.
9:30 A.M. TO 12:30 P.M.
EX. RM.

SPANISH 211.0 BB
WEDNESDAY, APRIL 23rd.
7:00 P.M. TO 10:00 P.M.
A-KEO H-427
KEN-Z H-429

SPANISH 211.0 A
WEDNESDAY, APRIL 23rd.
2:00 P.M. TO 5:00 P.M.
H-613

SPANISH 211.0 AA
MONDAY, APRIL 14th.
7:00 P.M. TO 10:00 P.M.
H-620

FROM PAGE TWO

4. PHILOSOPHY 441.0 AA
Recent Ethical Theory
Dr. R.E. Carter

A critical analysis of leading contemporary ethical theories from MOORE to the present. Special attention is given to the naturalistic fallacy, the reducibility of normative statements, ethical reasoning, and the relation of ethics to psychology, and sociology.

5. PHILOSOPHY 467.0 AA
Kant
Dr. V. Zeman

Critical and intensive seminar study of the philosophy of KANT.

E.S.A. ANNOUNCES
GROUP FLIGHTS TO
EUROPE
FIRST DEPARTURE MAY 11th FOR INFORMATION CALL 849-3723
OTHER DEPARTURES IN JUNE AND JULY
V I S T A

RACCOON COATS FOR ANY ONE.
MINI ? MIDI : MAXI !
FURS NOT ONLY FOR LUXURY
BUT PRACTI - CALL 843-6314
COLD STORAGE IN SUMMER
WE ALSO REPAIR AND REMODEL
OUR HOURS 11 A.M. - 7 P.M.
2099 PEEL ST. (UPSTAIRS)

for young people 16 and over
THREE EXCITING WEEKS IN
FRANCE!

A Summer In France - swimming, exploring, iennis and .....
improvement of conversational French

5 days in Paris ....at the International Youth Centre, ihe cenirally-located friendly residence for young people. Excellent meals and recreational faciliiies, a built-in discoiheque and a family-fun atmosphere! With guided visits to ihe historic places of Paris and an opportuniiy to enjoy its beauty!

15 days on the beach Cabourg on the Normandie coast Residence in an elegant 18th century mansion near the beach. Swimming, tennis, golf, riding, excursions, dances, ihree 'young' type meals every day, and daily excursions, too, into conversational French with highly qualified teachers.

The whole vacation supervised by responsible teachers and organizers (French and English). Government approved residences.

At the low, all-inclusive price (including return air fare)
OF $495. Leave Montreal June 27th Return July 18th.

V I S T A
2050 MANSFIELD Street
Tel. 849-7323

V I S T A

Voyages Internationaux Scolaires
Student Travel Association

FOR INFORMATION:
Telephone 849-7323
or
Fill in Below & Mail To
2050 MANSFIELD STR.
(MEZZANINE FLOOR)

NAME: . . . . . .
ADDRESS: . . . . . .
. . . . . .
. . . . . .
UNIVERSITY: . . . . . .
I AM INTERESTED IN TRAVEL TO:
. . . . . .
(COUNTRY)
DURING . . . . . .
(MONTH)

UNIVERSITY RINGS AVAILABLE

MENS: 37.50 plus tax
WOMENS: 29.00 plus tax

Remember the coats and jackets we mentioned last week?
Well there's still time to cash in a great bargain

ALSO A VARIETY OF SGWU JEWELERY

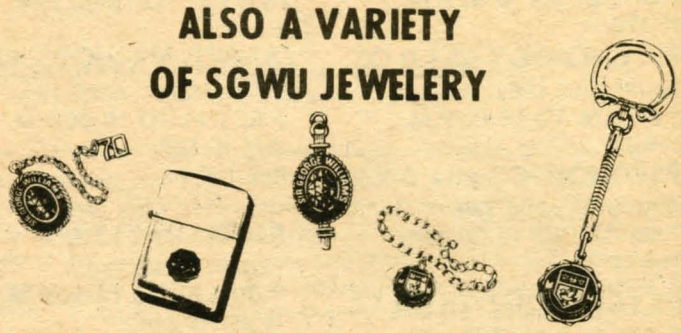

THE BOOKSTORE
2085 BISHOP ST.
(JUST ACROSS FROM SIR GEORGE)

ARLINGTON

MONTREAL'S SPORTSWEAR PARADISE

Dress Golf
Dress Tennis
Dress Arlington!
Dress Sporty
Dress for Swim
Dress Arlington!

The heart of the world of fashion sportswear beats to Arlington's door.

Glowing Golf Garb
Tempting Tennis Attire

Mod-Chic Sportswear

Sparkling Swimwear:

Be a believer
Discover Arlington's
Paradise of Sportswear

For ALL your book needs
The
CLASSIC
Bookshops

For the LARGEST PAPERBACK selection anywhere
CLASSIC
Little Books
1327 Ste. Catherine W.

ATTENTION MUSIC LOVERS

Stereo & Hi-Fi components at prices we cannot mention

All name brands available in stock

CALL US SEE US

TRANS ELECTRONIC SUPPLY LTD.
Wholesale Distributors
4247 Wellington St.
768-2562

TEMPORARY WORK REGULAR AND SUMMER JOBS

WE EMPLOY THE MOST SELECT AND HIGHEST PAID GROUP OF TEMPORARY OFFICE WORKERS IN MONTREAL.

IF YOU ARE AN EXPERIENCED SECRETARY, TYPIST, COMPTOMETER, SWITCHBOARD, KEYPUNCH OR MACHINE OPERATOR WE HAVE HUNDREDS OF OPENINGS. THESE JOBS VARY FROM A FEW DAYS TO SEVERAL MONTHS.

FOR FURTHER INFORMATION PLEASE
CALL MISS ISABELLE
842-5877
OR DROP IN OUR OFFICE ANY TIME.

Canadian
OFFICE SERVICES
LIMITED

550 SHERBROOKE ST. W., MONTREAL, QUE.

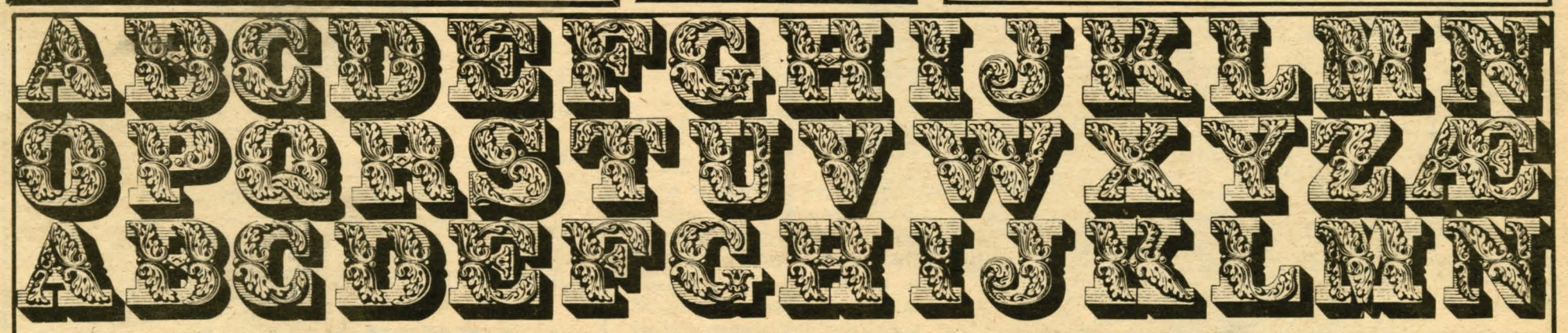

EVERYONE KNOWS ...

that, JOURNAL OFFSET prints newspapers on up to date modern offset presses DAILY - WEEKLY - BIMONTHLY - MONTHLY We're open 7 days a week to serve you.

Our commercial facilities can provide you with: artistic creation; do your circulars, stationery and magazines with our advanced technique in color separation; electronic type setting and automatic mailing services and all in record time.

JOURNAL OFFSET INC. 254 BENJAMIN-HUDON MTL. 379, QUÉ. Tel: 331-9721